SUITE **200 - 7,612 SQ.FT.**

AVAILABLE DEC 1ST, 2026

MODEL SUITE

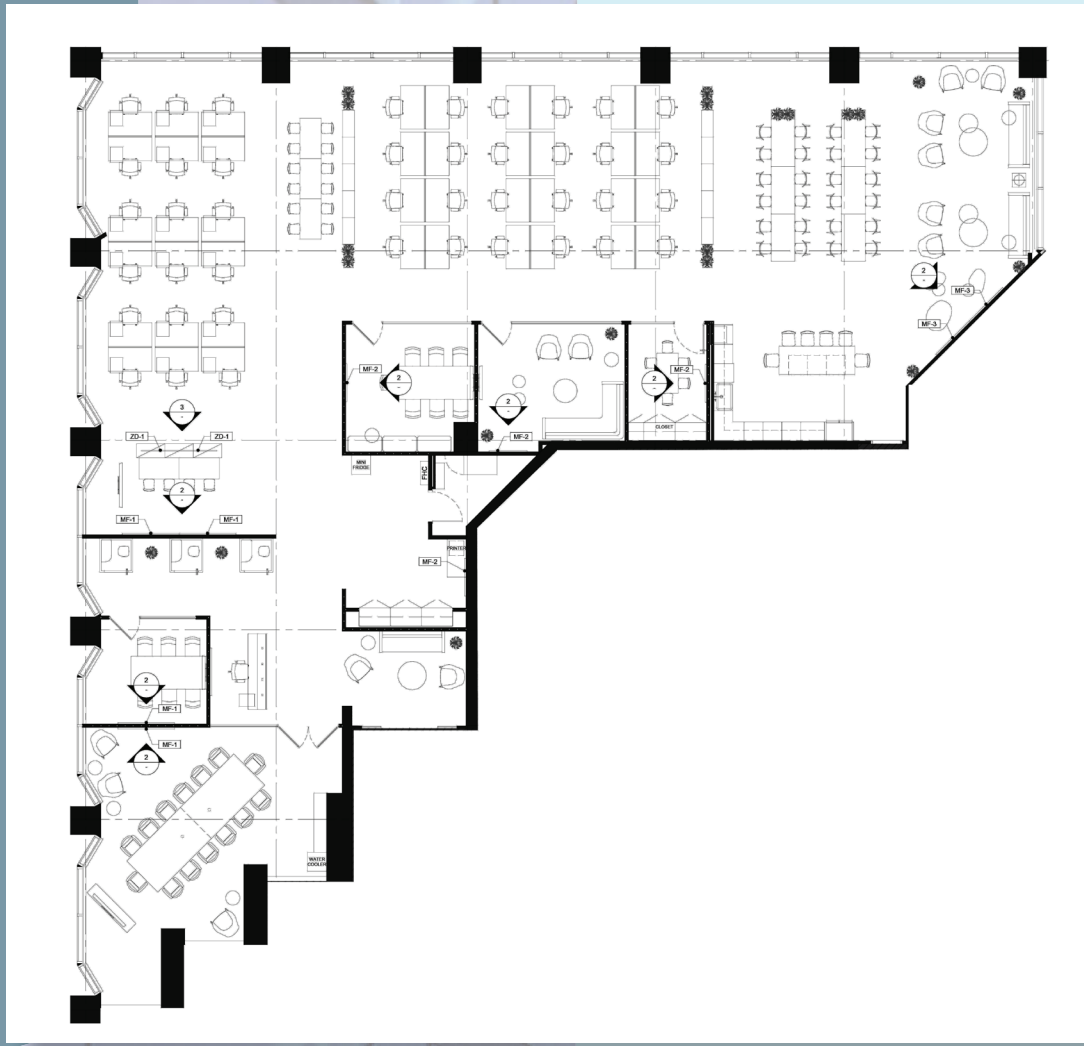

- Inviting reception area
- Spacious boardroom complemented
- 3 flexible meeting rooms
- 42 height-adjustable workstations for comfort and productivity
- A modern kitchen and open collaboration space
- Fully furnished and move-in ready