SUITE 900 | 18,299 SQ. FT.

AVAILABLE FEB 1, 2027
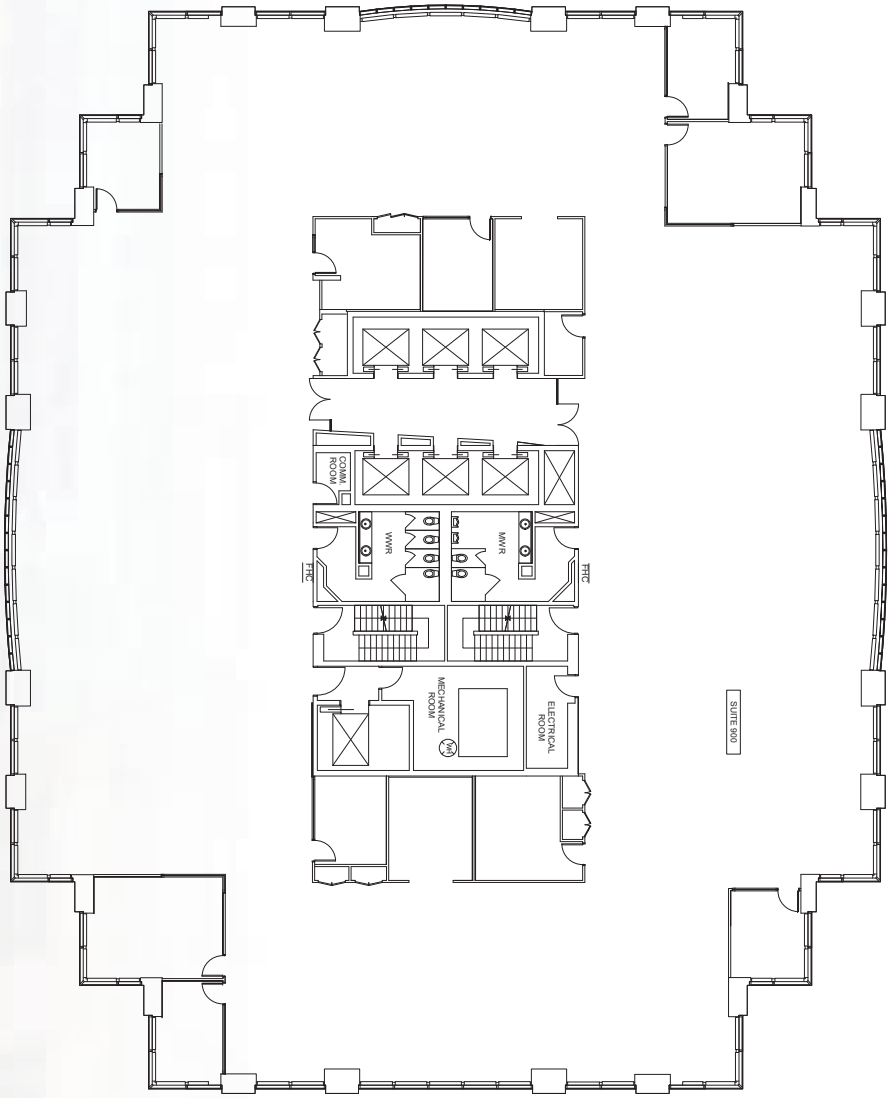
- Full floor opportunity
- Build out includes reception, a good mix of offices/meetings rooms, kitchen, and open area for workstations and collaboration