



9850 Bellamy Hill NW, Edmonton

**Downtown Development Site**



## PROPERTY DETAILS

Address:	9850 Bellamy Hill NW, Edmonton
Legal:	Plan: NB, Block: 2, Lots: 102 and 103
Neighbourhood:	Downtown
Zoning:	HDR (High Density Residential)
Site Size:	14,835 SF (+/-)
Price:	<del>\$2,600,000.00</del> \$2,200,000.00
Property Tax:	\$20,578.63 (2024 estimate)

**AERIAL VIRTUAL TOUR**



## PROPERTY HIGHLIGHTS

- **Prime Downtown Location:** Nestled in the heart of Edmonton, offering easy access to the city's core and amenities like dining, shopping and other services.
- **Surrounded by Residential Towers:** Located amidst a dense cluster of apartment buildings and condominiums.
- **Zoning:** Suitable for multi-unit, supportive housing and child-care services
- **Proximity to the River Valley:** Close to Edmonton's beautiful River Valley trails
- **Excellent Connectivity:** Quick access to major thoroughfares, including Jasper Avenue, 97 Ave, 98 Ave, Rosssdale Rd and River Valley Rd



Erin Oatway  
 Partner / Associate  
 780-218-7585  
 erin@aicrecommercial.com

Jim McKinnon  
 Broker / Partner  
 780-719-8183  
 jim@aicrecommercial.com





**PROPERTY  
PICTURES**

9850 Bellamy Hill NW, Edmonton

Neighbourhood features:



SHOPPING



TRANSIT



BIKE PATHS



DINING

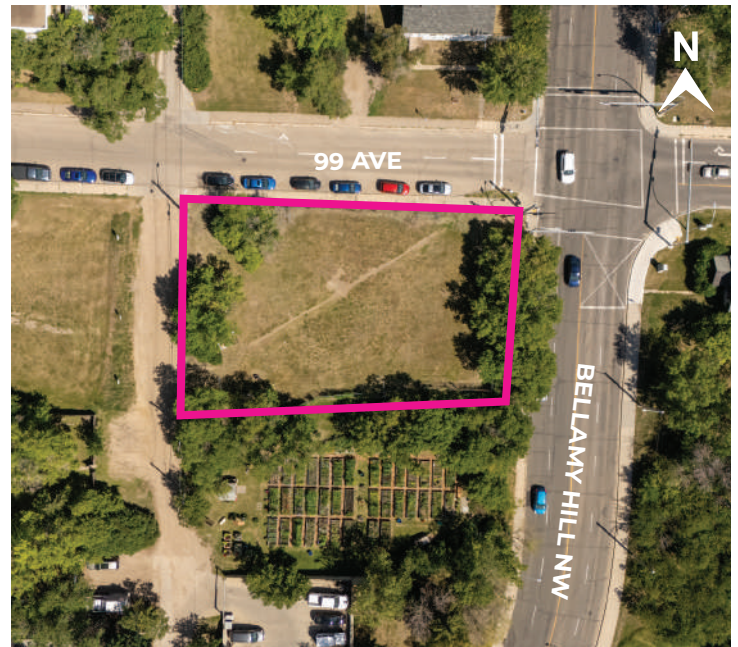

**Erin Oatway**  
Partner / Associate  
780-218-7585  
erin@aicrecommercial.com

**Jim McKinnon**  
Broker / Partner  
780-719-8183  
jim@aicrecommercial.com

**aicrecommercial.com**



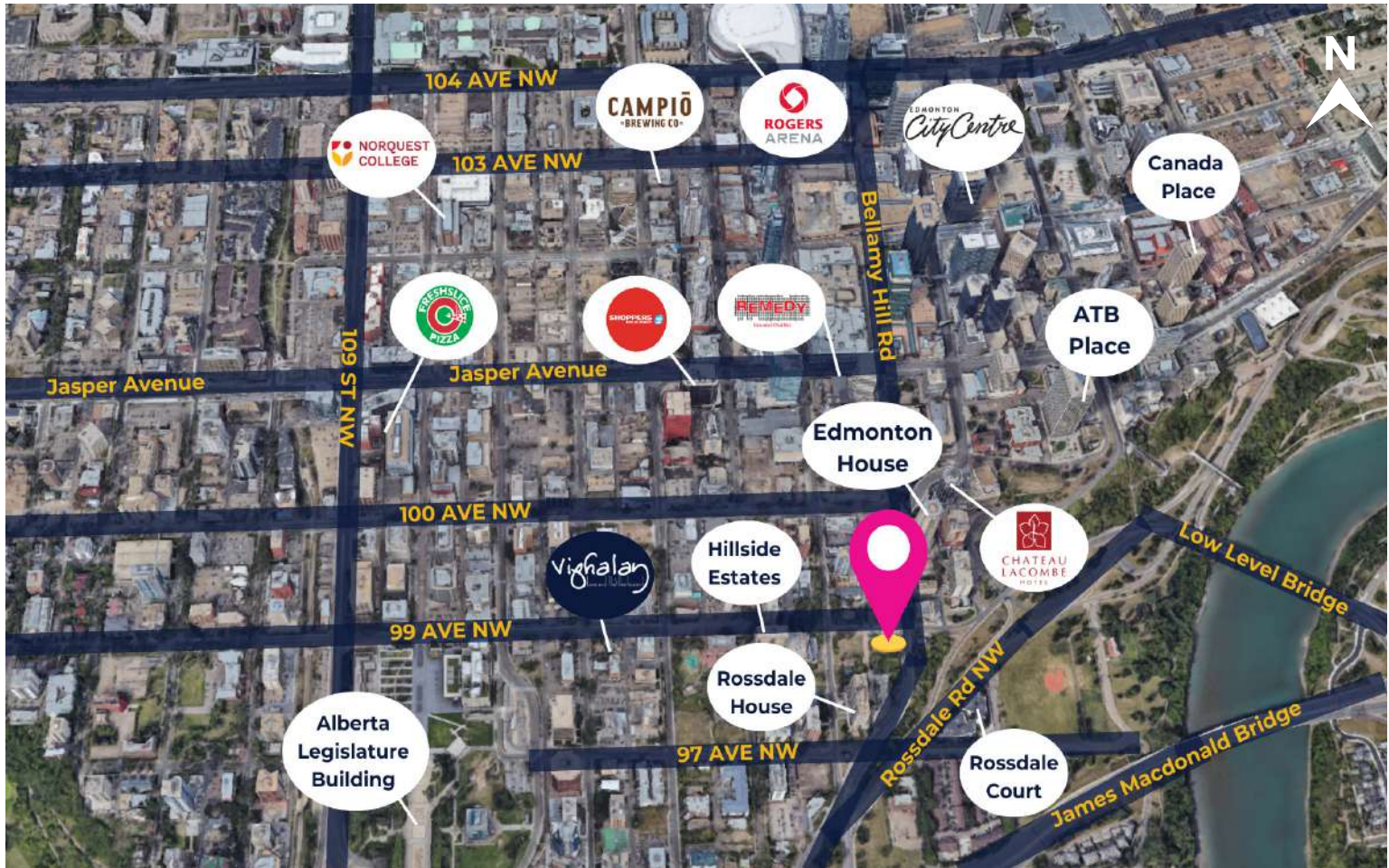

## VEHICLES PER DAY

Bellamy Hill NW: 13,100

99 Ave: 6,600



## AREA POPULATION (within 5kms)

- 212,086 Residents
- 302,477 Daytime Population



## AREA INCOME

- Average household income of \$92,688



Erin Oatway  
Partner / Associate  
780-218-7585  
erin@aicrecommercial.com

Jim McKinnon  
Broker / Partner  
780-719-8183  
jim@aicrecommercial.com