TITTLE BLOCK 36x24_IMPERIAL

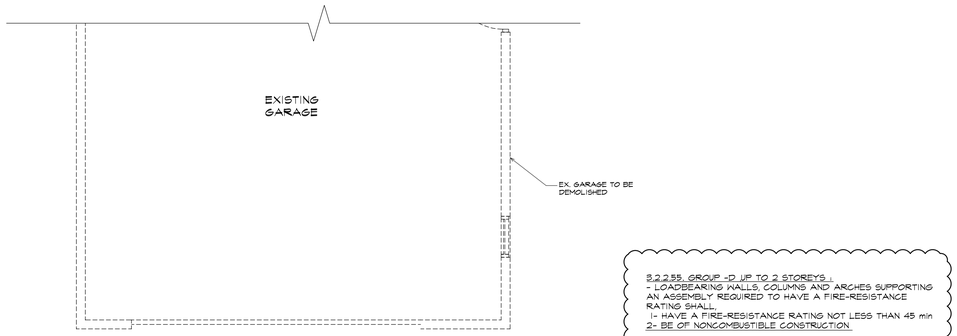

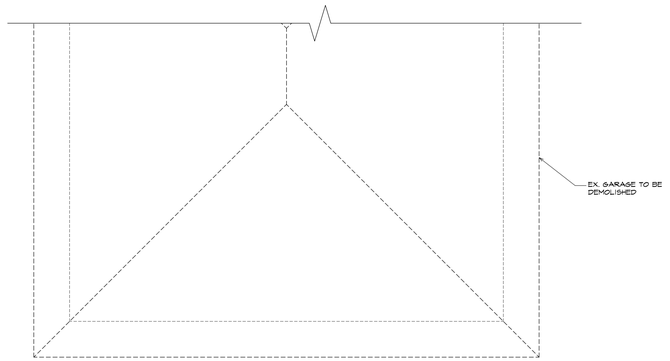

9.2.2.55. GROUP -D UP TO 2 STOREYS :
- LOADBEARING WALLS, COLUMNS AND ARCHES SUPPORTING AN ASSEMBLY REQUIRED TO HAVE A FIRE-RESISTANCE RATING SHALL
1- HAVE A FIRE-RESISTANCE RATING NOT LESS THAN 45 min
2- BE OF NONCOMBUSTIBLE CONSTRUCTION

WALL LEGEND

W1Q — EXISTING FOUND. CONC WALL

W1 — EXTERIOR WALL
- EX. TRIPEL LAYERS OF BRICK
- AIR BARRIER
- 5 5/8" STEEL STUD C/W BATT INSUL. (R11)
- 6 MIL VAPOUR BARRIER
- 1/2" GWB

W2 — EXISTING INTERIOR PARTITION WALL U/S FLOOR
DESIGN ULC W407 FIRE RATED
- 1 LAYER 5/8" DRYWALL
- 4" MINERAL FIBER SOUND INSULATION
- 2x4 STEEL STUDS @ 16 O.C.
- 1 LAYER 5/8" DRYWALL

W2a — EXTERIOR WALL -BRICK TO BE RECONSTRUCTED SAME AS (AS BUILT).
- 3 1/2 " BRICK
- 1 AIR SPACE
- AIR BARRIER
- 1/2" OBS SHEATHING
- 2 X 6 WOOD STUD C/W BATT INSUL. (R24)
- 6 MIL VAPOUR BARRIER
- 1/2" GWB

W2b — EXTERIOR WALL -SIDING TO BE RECONSTRUCTED SAME AS (AS BUILT).
- 1 1/2 " SIDING
- AIR BARRIER
- 1/2" OBS SHEATHING
- 2 X 6 WOOD STUD C/W BATT INSUL. (R24)
- 6 MIL VAPOUR BARRIER
- 1/2" GWB

W3 — PROP. 2x8" WOOD STUD @ 16" O.C.

W4 — INTERIOR WALL CONSTRUCTION U/S CEILING
- 1/2" DRYWALL
- 2x4" STEEL STUD @16" O.C. INTERIOR WALL
- 4" MINERAL FIBER SOUND INSULATION TO PROVIDE STC 50 (ON B/F WASHROOM)
- 1/2" DRYWALL

W5 — PROP. INTERIOR PARTITION WALL U/S ~~CONC SLAB~~ Deck above
DESIGN ULC W407 FIRE RATED
- 1 LAYER 5/8" DRYWALL
- 2x4" ~~WOOD~~ STUDS @ 16 O.C. (Steel Studs)
- 1 LAYER 5/8" DRYWALL

W6 — PROP. FULL HIGH TEMPERED GLASS PARTITION

THE DESIGN AND CONSTRUCTION OF THIS BUILDING SHALL COMPLY WITH ONTARIO BUILDING CODE, AS AMENDED

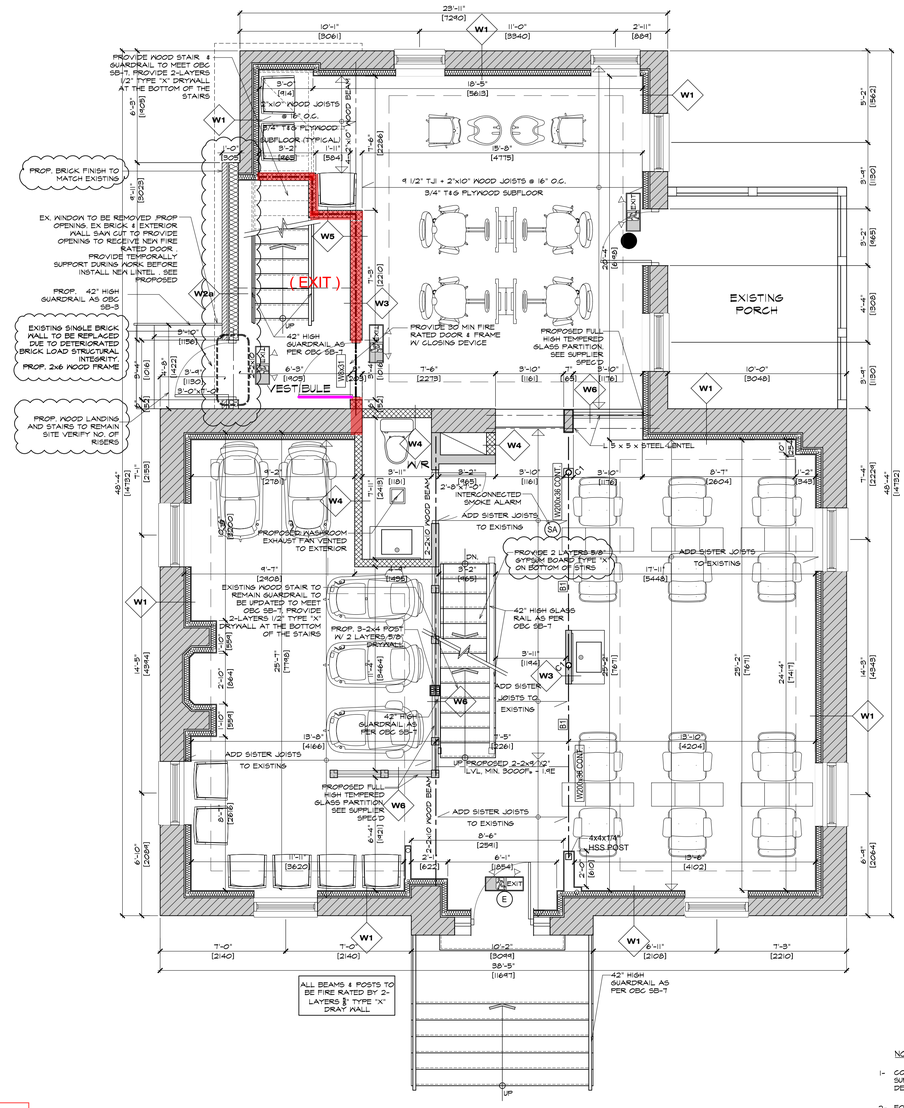

PROPOSED GROUND FLOOR PLAN

SCALE : 1/4" = 1'-0"

FIRE SEPARATIONS:

The Integrity of all Existing Fire Separations Shall be maintained.

NOTES:

1- CONTRACTOR MUST ERECT NEW COLUMNS C3 TO SUPPORT EXISTING WOOD BEAM BEFORE DEMOLISHED EXISTING WOOD STUDS.

2- FOR COLUMN C3 AND BEAM B1. SIZES SEE TABLES ON DRAWING ON A-02

NOTE: There are no structural alterations under this permit application as per discussion with the Architect.

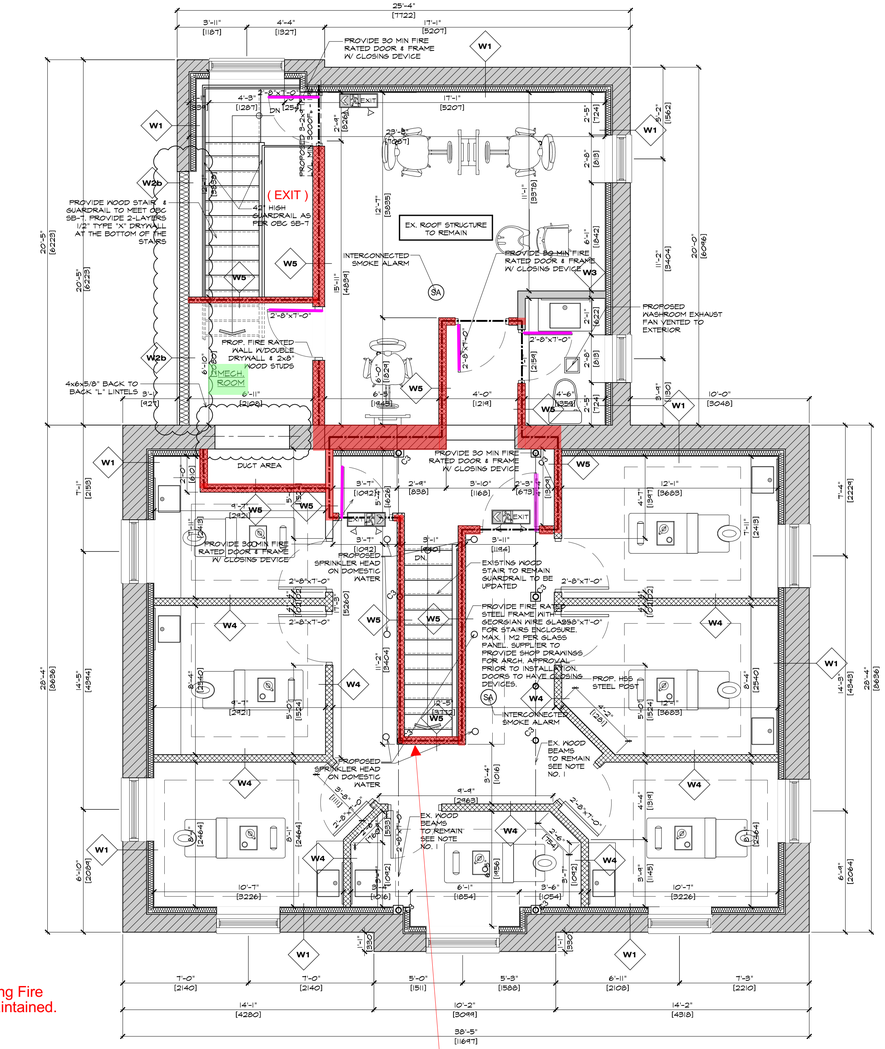

PROPOSED SECOND FLOOR PLAN

SCALE : 1/4" = 1'-0"

45 Minute Fire Separation is required but 1 hr. is provided based on ULC Design no. W407

CITY OF MISSISSAUGA
PLANNING AND BUILDING
Drawings Approved For Compliance With Ontario Building Code And Mississauga Zoning By-law
Subject to the Conditions Shown Below
PERMIT NO. EP 34LT 18-3566
2018-12-13
SIGNATURE
B. SAVINI, P.Eng. CHIEF BUILDING OFFICIAL

architect
OSAMA ABO NASSAR
22 HELLEMS AVE.
WELLAND, ONTARIO
L3B 3A7
TEL. 289-407-0701
FAX. 905-321-1784
E-mail: oanarchitect@rogers.com

ALL DRAWINGS ARE PROPERTY OF DESIGNER AND MUST BE RETURNED UPON REQUEST

DRAWINGS © ARCHITECT OSAMA ABO NASSAR WELLAND, ONTARIO, CANADA. REPRODUCTION IN WHOLE OR IN PART IS FORBIDEN WITHOUT PERMISSION OF DESIGNER

THIS DRAWING IS NOT TO BE USED FOR CONSTRUCTION PURPOSES UNTIL COUNTERSIGNED.

OSAMA ABO NASSAR, OAA ARCHITECT

No.	DATE	DESCRIPTIONS
1	AUG 27 2018	
2	OCT. 22 2018	
3	NOV 27 2018	
-	-	-
-	-	-
-	-	-

PROJECT: LAVISH LOOKS BEAUTY SALOON
62 QUEEN STREET S. MISSISSAUGA

SCALE: AS NOTED

DRAWING: PROPOSED SECOND FLOOR PLANS

ONTARIO ASSOCIATION OF ARCHITECTS
OSAMA ABO NASSAR
LICENCE
6664

DATE:	DATE
DESIGN:	OAN
DRAFTING:	RAR
ISSUED:	
ACAD:	FILE.NO
PROJ. No.:	17-13

A-03