# 5th Floor, 1085 Homer Street, Vancouver, BC

## Suite 500

5th FLOOR
1085 HOMER STR.,
VANCOUVER, B.C.,

| LEGAL DESCRIPTION: | SCOPE of WORK: |
|---|---|
| BLOCK 89 | REDESIGN FOR 2 NEW MEETING |
| DISTRICT LOT 185 | NEW MEETING ROOM AND SPLITTING |
| DISTRICT LOT 541 | EXISTING LARGE BOARDROOM INTO |
| NEW WESTMINSTER DISTRICT | 2x SMALLER MEETING ROOM -LIMITED |
| | SELECTED FINISHES |

### LIST OF DRAWINGS


ID.1 Site/Furniture Plan
ID.2 Construction Plan
ID.3 Partial Ceiling Plan


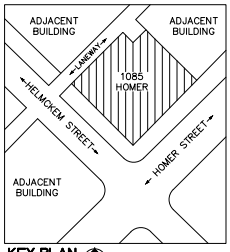


KEY PLAN
SCALE: N.T.S

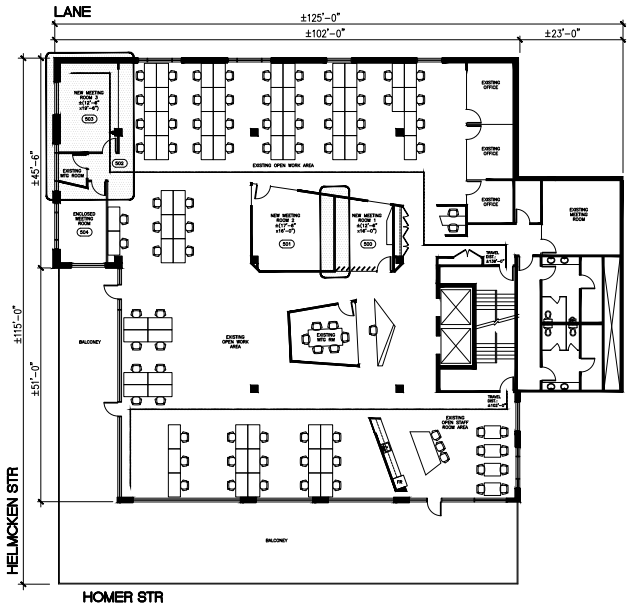


SITE PLAN
SCALE: 1/16"=1'-0"

DENOTES AREA OF APPROX. CONSTRUCTION LESS SF. USABLE

GARM design GROUP

#908 -3820 HASTINGS STREET
BURNABY B.C. V5C 6C7
604-345-1332,
EMAIL: AG.GARMDESIGNGROUP.COM


ALL DESIGN CONCEPTS, DRAWINGS, SPECIFICATIONS, MILLWORK AND DETAILS DRAWN OR REPRESENTED HEREIN ARE THE SOLE PROPERTY OF GARM DESIGN GROUP, AND NO PART OF THE SAME SHALL BE REPRODUCED, COPIED, DISCLOSED OR USED IN ANY MANNER OTHER THAN FOR THE SPECIFIC PROJECT SHOWN WITHOUT THE WRITTEN CONSENT OF DESIGNER. ALL DIMENSIONS AND CONDITIONS SHAL LBE VERIFIED ON SITE BY THE CONTRACTOR. DISCREPANCIES SHALL BE REPORTED TO THE DESIGN CONSULTANT FOR CLARIFICATION PRIOR TO PROCEEDING. WRITTEN DIMENSIONS ON DRAWINGS SHALL HAVE PRECEDENCE OVER SCALED DIMENSIONS.


| | | |
|---|---|---|
| NOV.04.18 | ISSUED FOR REVIEW | |
| NOV.03.18 | ISSUED FOR REVIEW | |

REVISIONS

GARM dESIGN GROUP
#904 -3820 HASTINGS STREET, BURNABY B.C. V5C 6C7
604-345-1332

CLIENT / PROJECT

SUITE 500,
5TH FLOOR
1085 HOMER STREET
VANCOUVER, B.C

DRAWING SHEET TITLE

SITE & FURNITURE PLAN

REVIEWED BY CLIENT:

| | |
|---|---|
| APPROVED BY: | DATE: NOV.03.18 |
| SCALE: AS_NOTED | |
| DRAWN BY: AG | DATE: NOV.03.18 |
| DESIGNED BY: AG | |
| PROJECT MANAGER: TBD | |
| PROJECT NUMBER: 01680 | |
| SHEET NUMBER: | ID.1 |