

# FOR SALE

12 - 20279 97 Avenue, Langley, B.C.

## 4,493 SF STRATA INDUSTRIAL WAREHOUSE IN PORT KELLS



**Marcus & Millichap**

**Alex Girling**

Associate Director

(236) 986-8653

[Alex.Girling@MarcusMillichap.com](mailto:Alex.Girling@MarcusMillichap.com)

**Gareth Wintjes**

Associate

(778) 915-1713

[Gareth.Wintjes@MarcusMillichap.com](mailto:Gareth.Wintjes@MarcusMillichap.com)

# OPPORTUNITY

Pleased to present the opportunity to acquire a 4,493 SF premium, heavily upgraded industrial strata warehouse unit in the highly sought-after Golden Ears Industrial Centre, Port Kells / Northwest Langley.

Built out to an exceptional standard with two mezzanines totaling 1,588 SF, an enclosed rear mezzanine of 1,175 SF and an open storage mezzanine of 413 SF, plus 100A - 600V - 3-phase power, four (4) five (5) ton cooling units, and commercial-grade epoxy flooring. The enclosed rear mezzanine features commercial vinyl sheet flooring throughout. Additional upgrades include LED lighting and a comprehensive security system with a surveillance system, key fob access, bollards behind the bay door, and a full alarm with exterior strobe and siren.

Strategically located in Metro Vancouver's premier industrial corridor with amenities at 200th Street and excellent transit access nearby.

# HIGHLIGHTS



4,493 SF Industrial Strata Unit



Grade Loading Door



240,000 BTU/HR Cooling Capacity



Heavily Upgraded



Asking Price: \$2,270,000

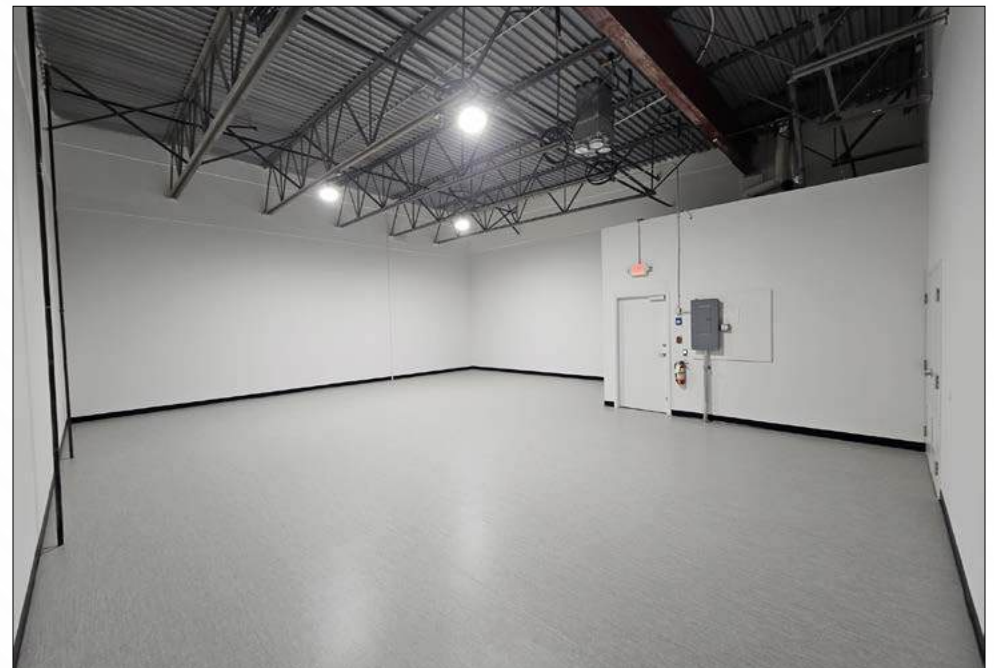

# SALIENT DETAILS

**Civic Address:** 12 - 20279 97 Avenue, Langley, B.C.

**Legal Description:** STRATA LOT 12 DISTRICT LOT 124 GROUP 2 NEW WESTMINSTER DISTRICTSTRATA PLAN BCS3515 TOGETHER WITH AN INTEREST IN THE COMMON PROPERTY IN PROPORTION TO THE UNIT ENTITLEMENT OF THE STRATA LOT AS SHOWN ON FORM V

**PID:** 027-981-649

<b>Total Area (SF):</b>	Ground Floor Warehouse:	2,492 SF
	Ground Floor Office:	413 SF
	Front Mezzanine:	413 SF
	Rear Mezzanine:	1,175 SF
	<b>Total:</b>	<b>4,493 SF</b>

**Ceiling Clear Height:** 24'

**Loading Doors:** 1 Grade (12' x 14')

**Power:** 100Amp - 600V - 3 Phase

- Improvements:**
- LED lightning throughout
  - Four (4) five (5) ton cooling units
  - Epoxy flooring with vapor barrier base coat and 80 grit aluminum oxide for grip
  - Tarkett vinyl sheet flooring on rear mezzanine
  - Advanced security system

**Zoning:** M2 - General Industrial

**Strata Fees:** \$713.08

**Property Taxes (2025):** \$18,038.41

**Asking Price:** \$2,270,000

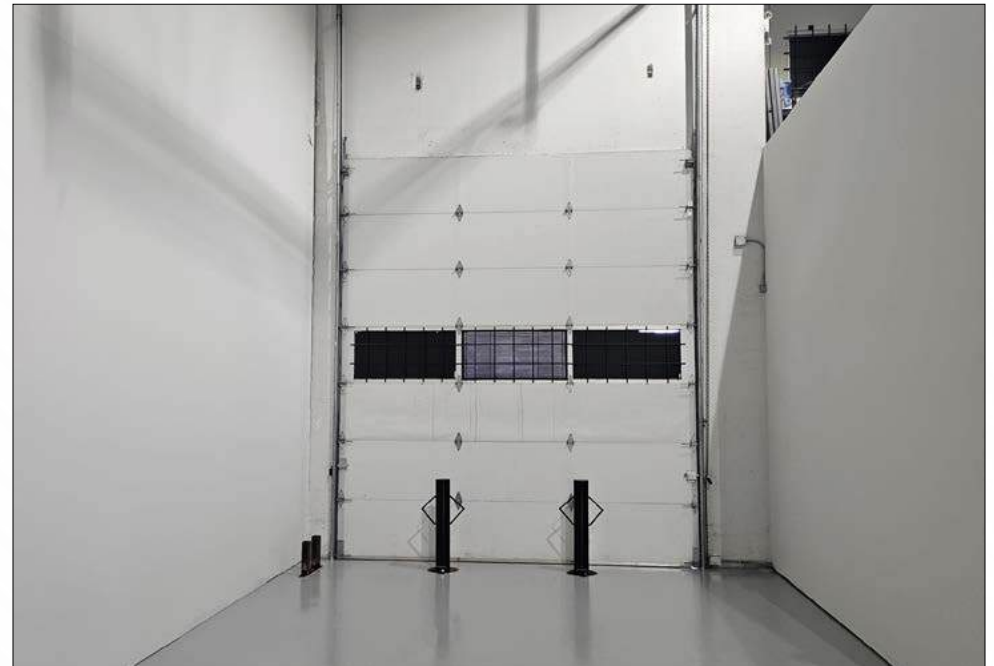

# PHOTOS



# LOCATION OVERVIEW

The subject property is located at the eastern edge of the sought-after industrial submarket of Port Kells. The area provides quick and convenient access across the Lower Mainland via Highway 1, Highway 17 (South Fraser Perimeter Road), Highway 15, and the Golden Ears Bridge. Future users are seamlessly connected to the ports, the border, as well as a large diverse customer and labour pool including those in the rapidly growing municipalities of Surrey, Langley, Coquitlam, Maple Ridge, and New Westminster.

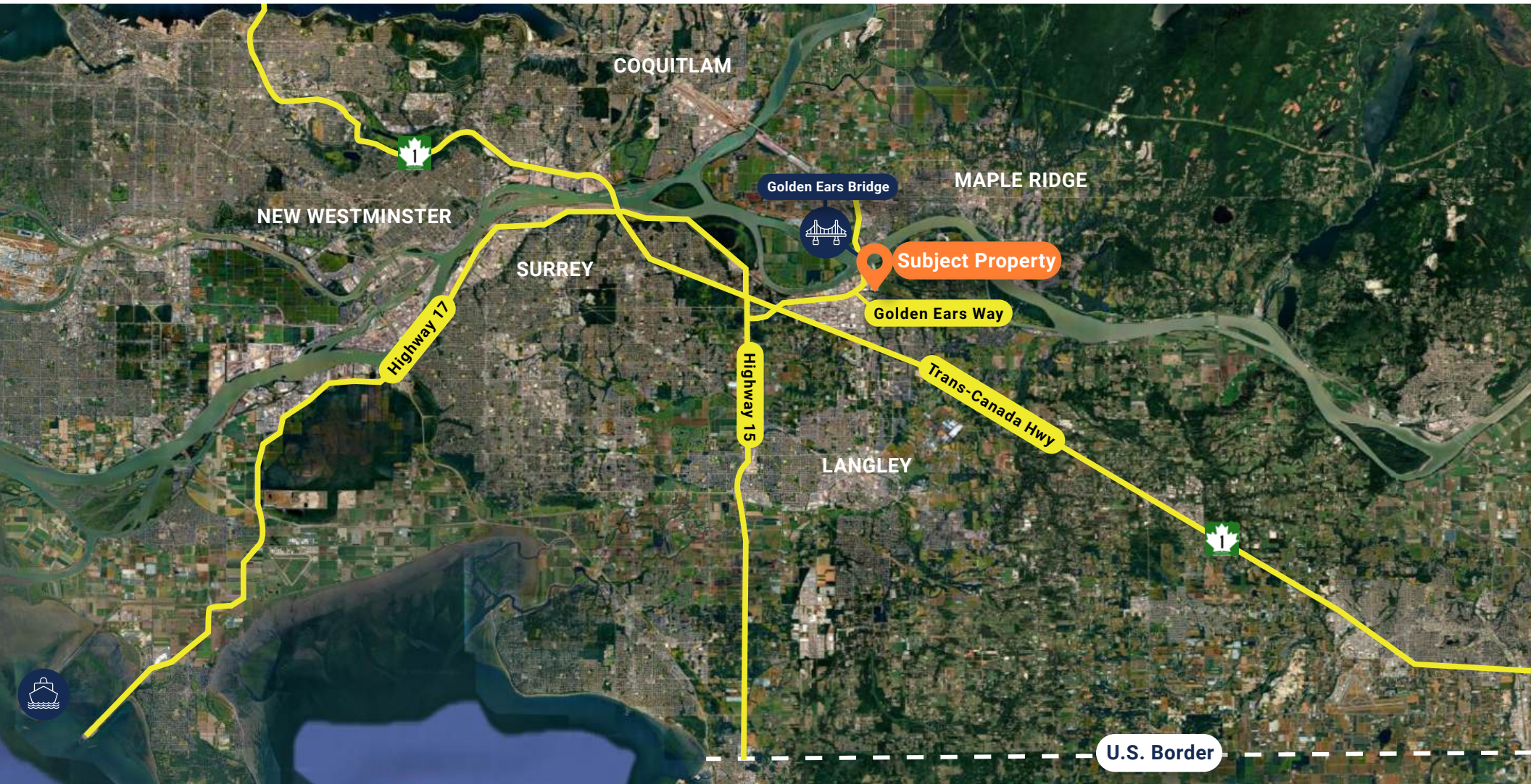

# Marcus & Millichap

**Alex Girling**

Associate Director

(236) 986-8653

Alex.Girling@MarcusMillichap.com

**Gareth Wintjes**

Associate

(778) 915-1713

Gareth.Wintjes@marcusmillichap.com

**Marcus & Millichap**

1100 - 1111 West Georgia Street

Vancouver, B.C. V6E 4M3

(604) 638-2121



The information contained in this Marketing Brochure is proprietary and strictly confidential. It is intended to be reviewed only by the party receiving it from Marcus & Millichap and should not be made available to any other person or entity without the written consent of Marcus & Millichap. This Marketing Brochure has been prepared to provide summary, unverified information to prospective purchasers, and to establish only a preliminary level of interest in the subject property. The information contained herein is not a substitute for a thorough due diligence investigation. Marcus & Millichap has not made any investigation, and makes no warranty or representation, with respect to the income or expenses for the subject property, the future projected financial performance of the property, the size and square footage of the property and improvements, the presence or absence of contaminating substances, PCB's or asbestos, the compliance with State and Federal regulations, the physical condition of the improvements thereon, or the financial condition or business prospects of any tenant, or any tenant's plans or intentions to continue its occupancy of the subject property. The information contained in this Marketing Brochure has been obtained from sources we believe to be reliable; however, Marcus & Millichap has not verified, and will not verify, any of the information contained herein, nor has Marcus & Millichap conducted any investigation regarding these matters and makes no warranty or representation whatsoever regarding the accuracy or completeness of the information provided. All potential buyers must take appropriate measures to verify all of the information set forth herein.

Marcus & Millichap is not affiliated with, sponsored by, or endorsed by any commercial tenant or lessee identified in this marketing package. The presence of any corporation's logo or name is not intended to indicate or imply affiliation with, or sponsorship or endorsement by, said corporation of Marcus & Millichap, its affiliates or subsidiaries, or any agent, product, service, or commercial listing of Marcus & Millichap, and is solely included for the purpose of providing tenant lessee information about this listing to prospective customers.

This information has been secured from sources we believe to be reliable, but we make no representations or warranties, express or implied, as to the accuracy of the information. References to square footage or age are approximate. Buyer must verify the information and bears all risk for any inaccuracies. Marcus & Millichap is a trademark of Marcus & Millichap Real Estate Investment Services, Inc. Used under license by Marcus & Millichap Real Estate Investment Services Canada Inc. © 2026 Marcus & Millichap. All rights reserved.