

2105 20th Ave, Coaldale, AB

Main Floor Exterior Area 5748.60 sq ft
Interior Area 5618.95 sq ft

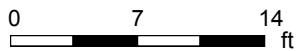

PREPARED: 2024/01/11



White regions are excluded from total floor area in iGUIDE floor plans. All room dimensions and floor areas must be considered approximate and are subject to independent verification.

2105 20th Ave, Coaldale, AB

Property Details

Room Measurements

Only major rooms are listed. Some listed rooms may be excluded from total interior floor area (e.g. garage). Room dimensions are largest length and width; parts of room may be smaller. Room area is not always equal to product of length and width.

Main Building

MAIN FLOOR

Commercial: 16'4" x 15'9" | 256 sq ft
Electrical: 12'3" x 6'6" | 79 sq ft
Lobby: 18' x 13'5" | 241 sq ft
Meeting Room: 19'11" x 41'9" | 804 sq ft
Office: 9'9" x 8'10" | 86 sq ft
Office: 15'9" x 19'6" | 305 sq ft
Office: 9'9" x 16'2" | 158 sq ft
Office: 14'10" x 11'9" | 174 sq ft
Office: 13'6" x 11'7" | 157 sq ft
Office: 14'10" x 11'9" | 174 sq ft
Office: 15'9" x 15'11" | 251 sq ft
Office: 13'6" x 11'11" | 161 sq ft
Office: 13'6" x 11'9" | 158 sq ft
Office: 12'9" x 8'7" | 109 sq ft
Office: 10' x 14'6" | 145 sq ft
Office: 13'6" x 12'6" | 169 sq ft
Office: 13'6" x 12'3" | 165 sq ft
Office: 14'8" x 7'10" | 115 sq ft
Office: 13'6" x 11'9" | 158 sq ft
Office: 12'8" x 8'7" | 109 sq ft
Office: 10' x 13'3" | 133 sq ft
Staff Area: 14'8" x 15'10" | 233 sq ft
Storage: 9'3" x 15'9" | 121 sq ft
Storage: 12'3" x 6'8" | 82 sq ft
Washroom: 10'6" x 5'11" | 61 sq ft
Washroom: 10'6" x 5'10" | 61 sq ft

Floor Area Information

Floor areas include footprint area of interior walls. All displayed floor areas are rounded to two decimal places. Total area is computed before rounding and may not equal to sum of displayed floor areas.

Main Building

MAIN FLOOR

Interior Area: 5618.95 sq ft
Perimeter Wall Thickness: 4.3 in
Exterior Area: 5748.60 sq ft

Total Above Grade Floor Area, Main Building

Interior Area: 5618.95 sq ft
Exterior Area: 5748.60 sq ft

2105 20th Ave, Coaldale, AB

Property Details

Customer Name: Robert Kinniburgh

Customer Company: Bankers Commercial

Prepared: Jan 11, 2024

The Total Above Grade Floor Area is the RMS size of the property. Use Exterior Area for detached properties and Interior Area for properties with common walls, such as half-duplexes, townhouses, and apartments.

2105 20th Ave, Coaldale, AB

iGUIDE Method of Measurement

Definitions

Interior Area is a per floor calculation, made by measuring to the inside surface of the exterior walls. The footprint of all interior walls and staircases is typically included.

Excluded Area is a sum of the area of all rooms (measured to the inside surface of room walls) that are excluded from the Interior Area for a floor and the footprint of corresponding walls. Prescribed area exclusions can vary from region to region. Examples of exclusions are spaces open to below, garages, cold cellars, crawl and reduced height spaces.

Exterior Wall Footprint is the sum of the estimated area of the perimeter wall segments bounding both Interior and Excluded Areas.

Exterior Area is a per floor calculation, made by measuring to the outside surface of the exterior walls and is represented by the sum of the Interior Area and the Exterior Wall Footprint.

Grade is the ground level at the perimeter of the exterior finished surface of a house. A floor is considered to be above grade if its floor level is everywhere above grade.

Total Interior Area is the sum of all Interior Areas.

Total Excluded Area is the sum of all Excluded Areas.

Total Exterior Area is the sum of all Exterior Areas.

Finished Area is a per floor calculation made by adding all enclosed areas in a house that are suitable for year-round use based upon their location, embodying walls, floors, and ceilings and which are similar to the rest of the house. Footprint of walls is attributed to finished area only when the walls are bounding finished areas.

Unfinished Area is a per floor calculation made by adding all enclosed areas that do not meet the criteria for Finished Area. Exceptions are outdoor and non-walkable areas, for example porches or areas open to below. Footprint of walls is attributed to unfinished area only when the walls are exclusively bounding unfinished areas.

Notes

For exterior walls that are adjacent to the outside of the property, where typically only the interior side has measurement data, an estimation of the exterior wall thickness (as directly measured at the property) is used to calculate its footprint. Considerations are not made for varying wall thickness along the perimeter.

Disclaimer

All dimensions and floor areas must be considered approximate and are subject to independent verification.

PDF Floor Plans

A. RECA RMS 2017: Color is used to indicate all included areas. Excluded and not reported areas are shown in white. Walls are always shown in black.

B. ANSI Z765 2021: Color is used to indicate all finished areas. Unfinished and not reported areas are shown in white. Walls are always shown in black.

More Information About the Standards

A. RECA RMS 2017: <https://www.reca.ca/licensees-learners/tools-resources/residential-measurement-standard>

B. ANSI Z765 2021: <https://www.homeinnovation.com/z765>

2105 20th Ave, Coaldale, AB

Measurement Diagram for: Main Floor

Exterior Wall Thickness: 4.3 in

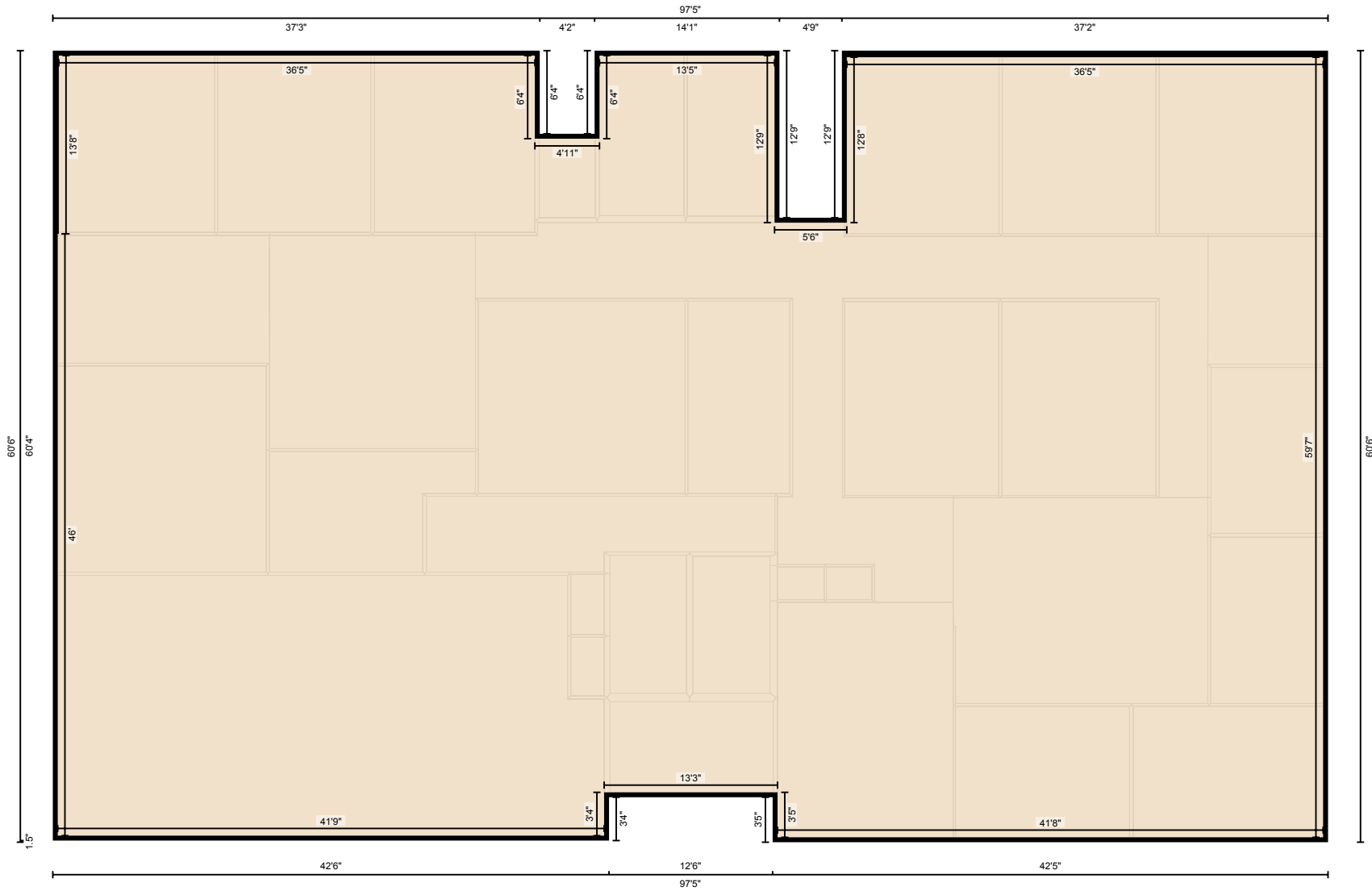

PREPARED: 2024/01/11

White regions are excluded from total floor area in iGUIDE floor plans. All room dimensions and floor areas must be considered approximate and are subject to independent verification.