

PROPOSED 2ND LEVEL FLOOR PLAN

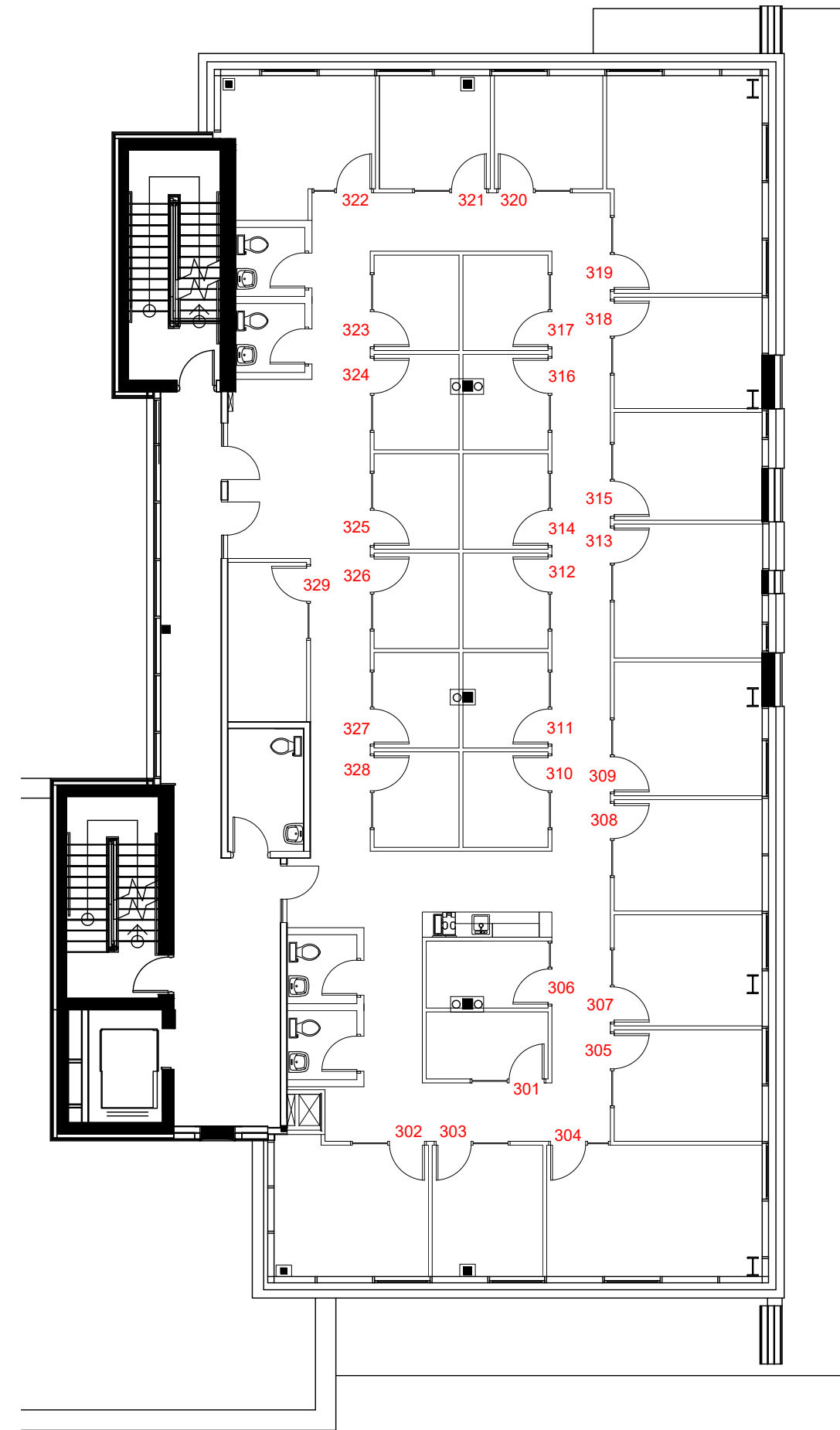

PROPOSED 3RD LEVEL FLOOR PLAN



GLOBAL SPACE PLANNING

© 2016 REGUS

PROJECT NAME	20727 WILLOUGHBY TOWN CENTRE DRIVE
PROJECT ADDRESS	20727 WILLOUGHBY TOWN CENTRE DR, LANGLEY, BC V2Y 1X1

CENTRE NUMBER	8026
COUNTRY	CANADA

DRAWING NOTES	NOT FOR CONSTRUCTION. FOR CALCULATION PURPOSES ONLY.
LOCAL PLANNING REGULATIONS	NO LOCAL REGULATION AFFECTING SPACE PLANNING

DRAWING TITLE	"SALES & MARKETING PLAN"	
DATE ISSUED	DRAWN	DDR
22-OCT-2024	CHECKED	LVO

VER. NO.	DESCRIPTION	DATE	DRAWN BY	DRAWING NO.
01	DETAILED FLOOR PLAN	14-DEC-23	OBIG	
02	DETAILED FLOOR PLAN	25-JULY-24	DDR	
02	SALES & MARKETING PLAN	25-JULY-24	DDR	
03	DETAILED FLOOR PLAN	22-OCT-24	DDR	
03	SALES & MARKETING PLAN	22-OCT-24	DDR	

SP-03