

NACommercial

VANCOUVER-BLAINE HWY

COURT
ORDERED SALE

KING GEORGE BLVD

160 ST

15855
VINE AVE

16 AVE

KENT ST

15855 Vine Avenue | White Rock, BC

FOR SALE

Prime Redevelopment or Value Add Opportunity

Sam Nakhleh*

Senior Vice President, Investment
604 691 6668
snakhleh@nacommercial.ca

*Personal Real Estate Corporation

Roopy Burmy, DULE

Investment | Development Land
604 808 4604
rburmy@nacommercial.ca



15855 Vine Avenue

White Rock, BC

Opportunity

15855 Vine Avenue presents a rare opportunity to secure well-located property in the heart of White Rock with redevelopment or value-add potential. Situated on a level lot, this rancher is being sold as is, with all offers subject to court approval.

Under the City of White Rock's Small-Scale Multi-Unit Housing (SSMUH) guidelines, the site qualifies for up to four (4) dwelling units, with a maximum density of 1.15 FSR and site coverage of 50%. Whether you are an investor or developer this is a prime infill opportunity in a desirable residential neighbourhood just minutes from the beach, schools, parks, and amenities.

The existing home may be renovated providing a value-add opportunity for homeowners and investors alike.



Salient Details

Civic Address

15855 Vine Avenue
White Rock, BC V4B 2T5

Legal Description

Lot 239, Plan NWP36249,
Section 11, Township 1, New
Westminster Land District

PID: 007-365-187

Lot Size

±6,514 SF

Frontage

±47.90 FT

Depth

±136 FT

Bedrooms

2

Bathroom

1

Zoning

RS-2

Year Built

1972

Property Taxes (2024)

\$5,722.50

Price

\$999,999

All offers are subject to court approval.

*Prime Building Lot or
Value Add Property in White Rock*



Location

Located in a quiet residential neighbourhood, this property is just minutes from White Rock's iconic beach, and the vibrant Johnston Road corridor, home to boutique shops, restaurants, and cafés. Residents enjoy easy access to highly rated schools, Peace Arch Hospital, transit, parks, walking trails and more. White Rock offers a rare blend of coastal charm, urban convenience, and community-focused living.

SCHOOLS

- ▶ Peace Arch Elementary
- ▶ Earl Marriott Secondary School
- ▶ White Rock Elementary
- ▶ St. John Paul II Academy
- ▶ Little Footprints Academy

RESTAURANTS AND CAFÉS

- ▶ Browns Socialhouse
- ▶ Chez Christophe
- ▶ Wooden Spoon
- ▶ White Rock Beach Beer Company
- ▶ The Boathouse Restaurant
- ▶ Ricardo's
- ▶ The Ocean Beach
- ▶ Zapoteca
- ▶ Islands Café
- ▶ Laura's Coffee Corner
- ▶ Grounds & Greens Cafe

SHOPPING

- ▶ Semiahmoo Mall
- ▶ Save On Foods
- ▶ Winners
- ▶ Shoppers
- ▶ Fruiticana South Surrey
- ▶ Windsor Square Shopping Centre

AMENITIES

- ▶ White Rock Pier
- ▶ Peace Arch Hospital
- ▶ White Rock Museum & Archives
- ▶ Crescent Beach
- ▶ Bakerview Park
- ▶ Centennial Park
- ▶ South Surrey Athletic Park

AREA

- ▶ Minutes from Highway 99
- ▶ Canada/USA border
- ▶ Marine Drive

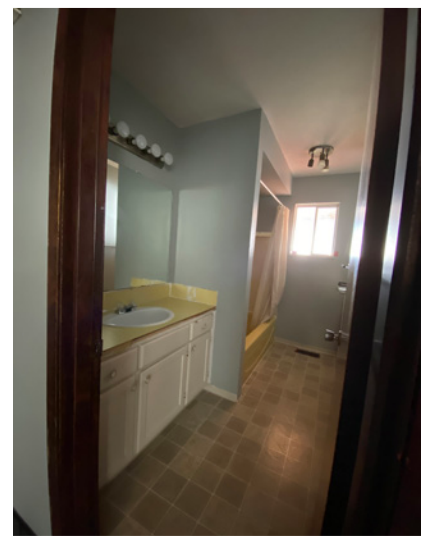

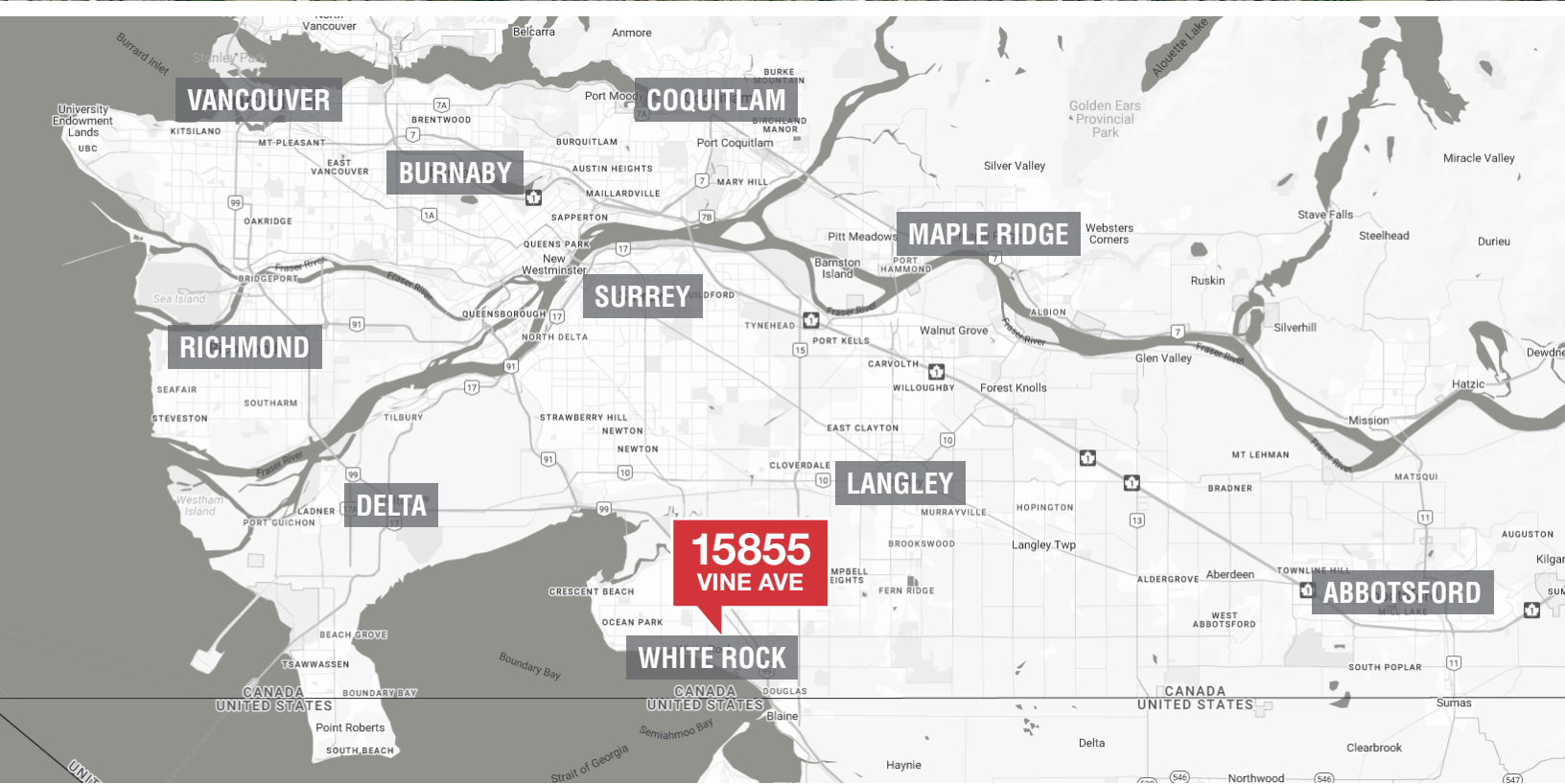

Sam Nakhleh*

Senior Vice President, Investment
604 691 6668
snakhleh@naicommercial.ca

*Personal Real Estate Corporation

Roopy Burmy, DULE

Investment | Development Land
604 808 4604
rburmy@naicommercial.ca



1300-1075 W Georgia St, Vancouver, BC V6E 3C9 | +1 604 683 7535 | naicommercial.ca

No warranty or representation, express or implied, is made as to the accuracy of the information contained herein, and the same is submitted subject to errors, omissions, change of price, rental or other conditions, prior sale, lease or financing, or withdrawal without notice, and of any special listing conditions imposed by our principals no warranties or representations are made as to the condition of the property or any hazards contained therein are any to be implied. Aerial image(s) courtesy of Google, Landsat/Copernicus