

FOR LEASE LOOBY BLOCK

10336 JASPER AVENUE, EDMONTON, AB

MAIN FLOOR ▷ 1,800 SF
SECOND FLOOR ▷ 6,800 SF



Mike Hoffert
Director
Mike.Hoffert@MarcusMillichap.com

Casey McClelland
Senior Managing Director, Investments
Casey.McClelland@MarcusMillichap.com

Kevin Glass
Director
Kevin.Glass@MarcusMillichap.com

Marcus & Millichap

OVERVIEW / LOOBY BLOCK

10336 JASPER AVENUE, EDMONTON, AB

ABOUT LOOBY BLOCK

Join this vibrant location in Edmonton's iconic downtown area!

Looby Block is a prime space with a unique blend of historic charm and modern convenience, where business, culture, and lifestyle intersect. So, if you're looking to immerse yourself in the city's thriving centre, Looby Block is perfect for elevating your business. Its classical architectural appeal, including a mesmerizing brick wall inside, captures the clientele's attention, and its proximity to key amenities, transportation, and entertainment, brings a steady flow of foot traffic.

Now, this is an incredible opportunity to grow your business in this thriving community!

HIGHLIGHTS

- **Strategic Location:** A mixed/retail opportunity with creative demising options ranging from 800 - 3960 SF
- **Accessibility:** Strategically positioned along Jasper Avenue with exposure to over 34,000 vehicles per day and a steady flow of foot traffic
- **Notable Neighbours:** The surrounding area features important sites such as the Central LRT Station, Edmonton City Centre, and Rogers Place

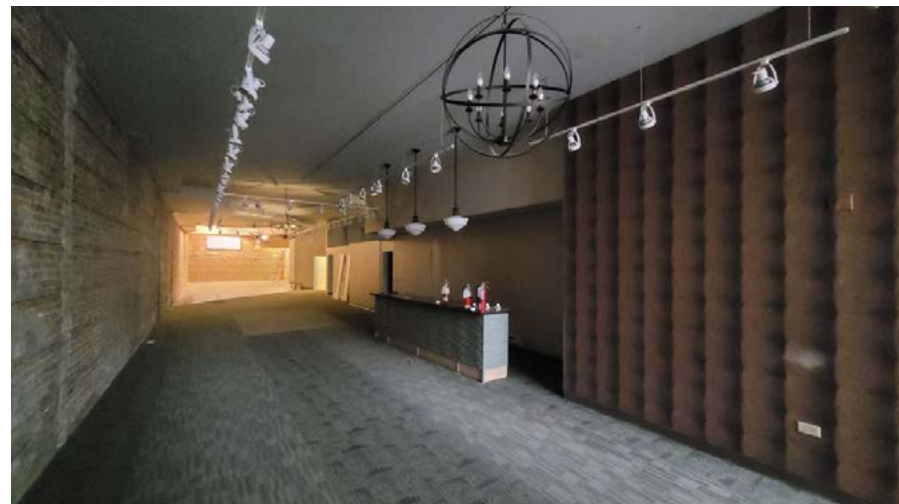

SALIENT DETAILS

Municipal Address	10336 Jasper Avenue, Edmonton, AB
Legal Description	Plan NB Blk 3 Lot 156
Zoning	Heritage Area Zone (HA)
Building Size	Main Floor: 1,800 SF Second Floor: 6,800 SF
Lease Rate	Market
Additional Rent	TBD

FLOOR PLAN / LOOBY BLOCK

10336 JASPER AVENUE, EDMONTON, AB

MAIN FLOOR: 1,800 SF

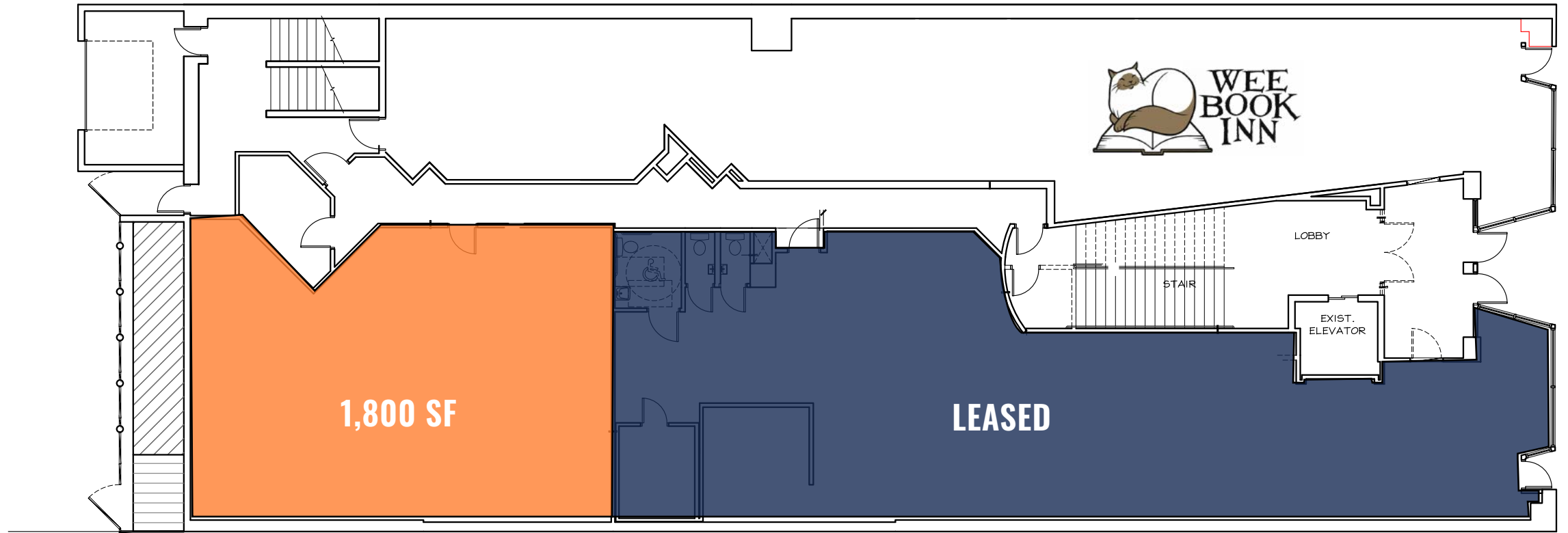

SECOND FLOOR: 6,800 SF

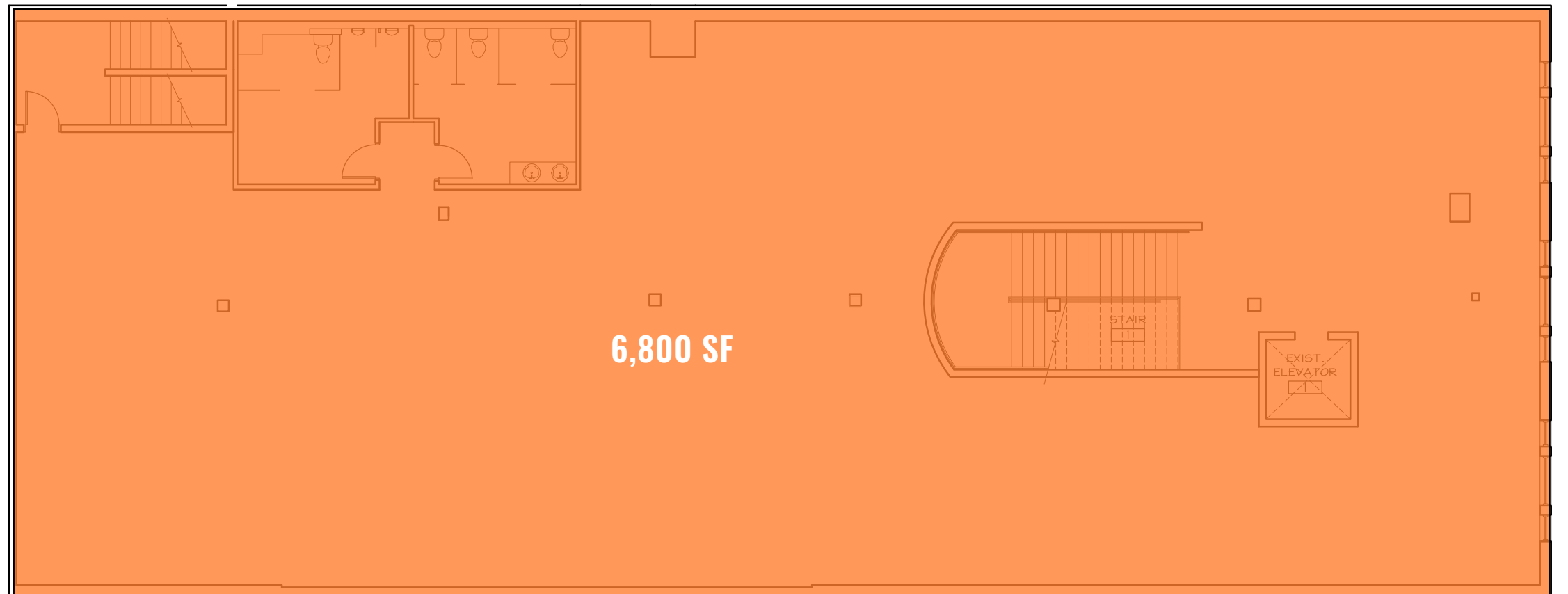

AREA + STATS / LOOBY BLOCK

10336 JASPER AVENUE, EDMONTON, AB

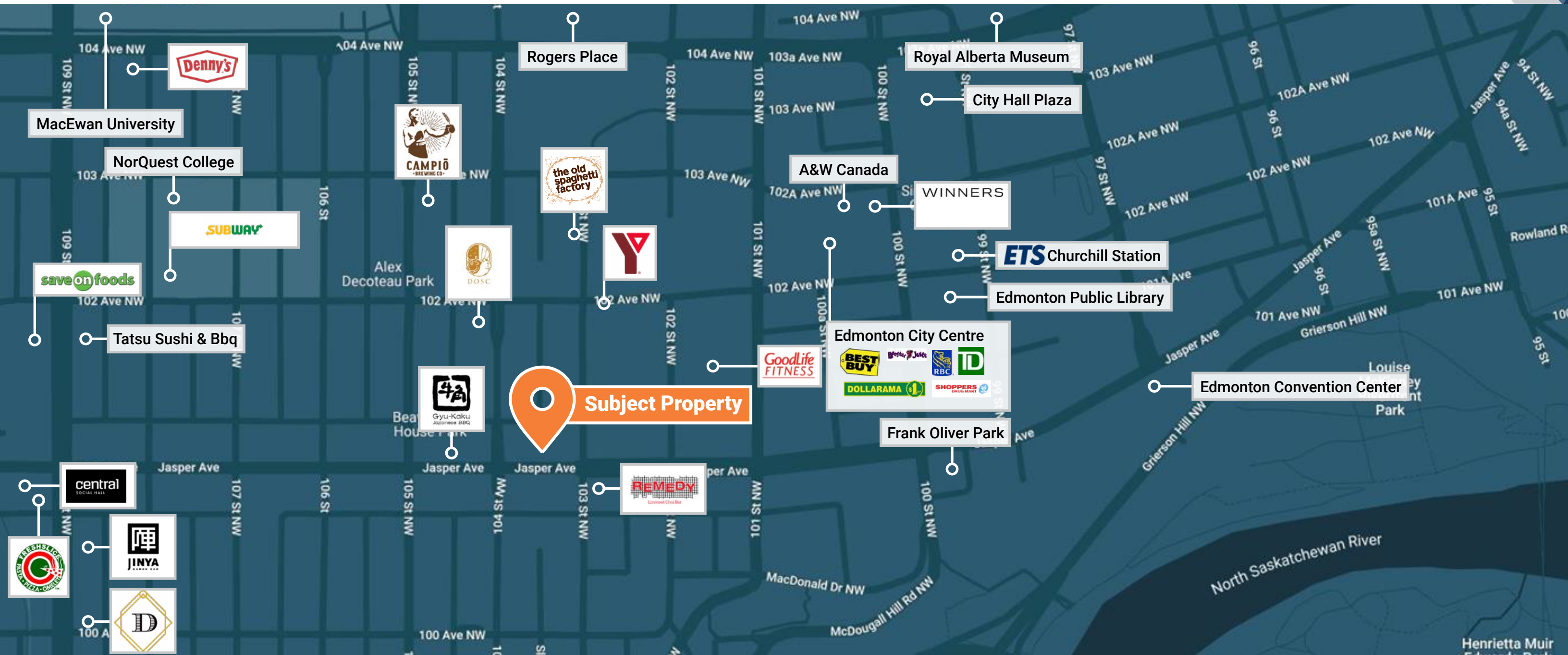

27,016
vehicles
per day



EXPOSURE
Jasper Avenue
& 104 St NW



36.8
median age



\$85,025
household income average
within 3 km



115,311
population
within 3km



MAIN FLOOR
high exposure
retail space



Marcus & Millichap

Marcus & Millichap 10175 - 101 Street
1820 Enbridge Centre Edmonton, AB T5J 0H3 +1 (587) 756 1600

Mike Hoffert / Director
Mike.Hoffert@
MarcusMillichap.com
+1 (587) 756 1550

Casey McClelland / Senior Managing Director, Investments
Casey.McClelland@
MarcusMillichap.com
+1 (587) 756 1560

Kevin Glass / Director
Kevin.Glass@
MarcusMillichap.com
+1 (587) 756 1570

The information contained in the following Marketing Brochure is proprietary and strictly confidential. It is intended to be reviewed only by the party receiving it from Marcus & Millichap and should not be made available to any other person or entity without the written consent of Marcus & Millichap. This Marketing Brochure has been prepared to provide summary, unverified information to prospective purchasers, and to establish only a preliminary level of interest in the subject property. The information contained herein is not a substitute for a thorough due diligence investigation. Marcus & Millichap has not made any investigation, and makes no warranty or representation, with respect to the income or expenses for the subject property, the future projected financial performance of the property, the size and square footage of the property and improvements, the presence or absence of contaminating substances, PCB's or asbestos, the compliance with State and Federal regulations, the physical condition of the improvements thereon, or the financial condition or business prospects of any tenant, or any tenant's plans or intentions to continue its occupancy of the subject property. The information contained in this Marketing Brochure has been obtained from sources we believe to be reliable; however, Marcus & Millichap has not verified, and will not verify, any of the information contained herein, nor has Marcus & Millichap conducted

any investigation regarding these matters and makes no warranty or representation whatsoever regarding the accuracy or completeness of the information provided. All potential buyers must take appropriate measures to verify all of the information set forth herein. Marcus & Millichap is not affiliated with, sponsored by, or endorsed by any commercial tenant or lessee identified in this marketing package. The presence of any corporation's logo or name is not intended to indicate or imply affiliation with, or sponsorship or endorsement by, said corporation of Marcus & Millichap, its affiliates or subsidiaries, or any agent, product, service, or commercial listing of Marcus & Millichap, and is solely included for the purpose of providing tenant lessee information about this listing to prospective customers. This information has been secured from sources we believe to be reliable, but we make no representations or warranties, express or implied, as to the accuracy of the information. References to square footage or age are approximate. Buyer must verify the information and bears all risk for any inaccuracies. Marcus & Millichap is a trademark of Marcus & Millichap Real Estate Investment Services, Inc. Used under license by Marcus & Millichap Real Estate Investment Services Canada Inc. © 2026 Marcus & Millichap. All rights reserved.