5140 YONGE STREET

SUITE 2220 - 4,247 SQ.FT.

AVAILABLE IMMEDIATELY

MODEL SUITE

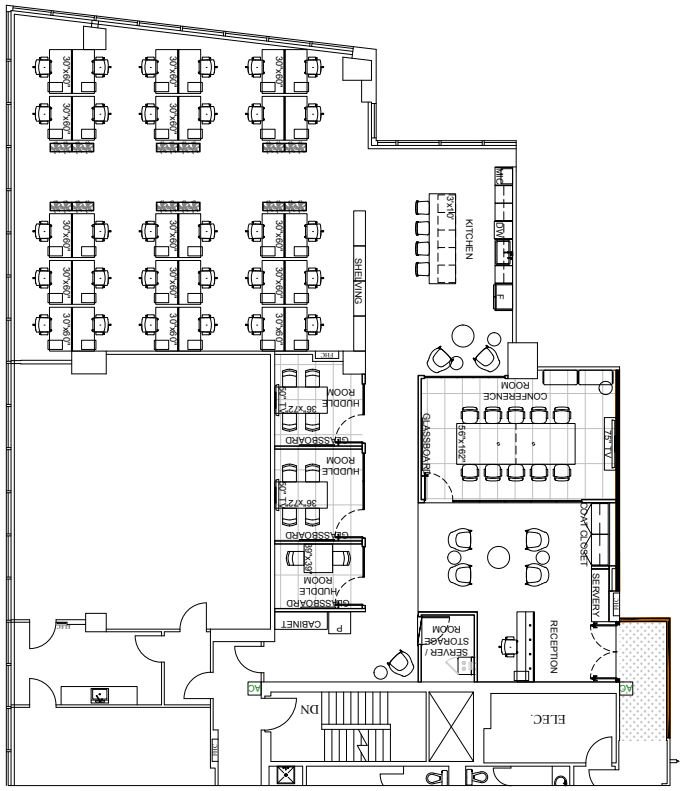

- Model Suite
- Build out includes reception with large boardroom, 2 meeting rooms, an office, kitchen, open area with 30 workstations, and IT room
- Fully Furnished

SEE VIRTUAL TOUR