

**AVISON  
YOUNG**

**TETRA**  
REALTY ADVISORS INC

**For Sale**

**220 Ridge Road  
Strathmore, Alberta**



2,498 sf freestanding building, fully  
leased to KFC

**Daniel Lee\***, Partner  
Tetra Realty  
604 763 2066  
daniel.lee@tetraREALTY.ca  
*\*Daniel J. Lee Personal Real Estate Corporation*

**Brendan Hannah\***, Senior Associate  
Avison Young  
604 757 5130  
brendan.hannah@avisonyoung.com  
*\*Brendan Hannah Personal Real Estate Corporation*



**Demographics**

**14,896**  
POPULATION

**39.6**  
MEDIAN AGE

**4.9%**  
% POPULATION CHANGE  
(2021-2024)

**\$104,015**  
2021 HOUSEHOLD INCOME

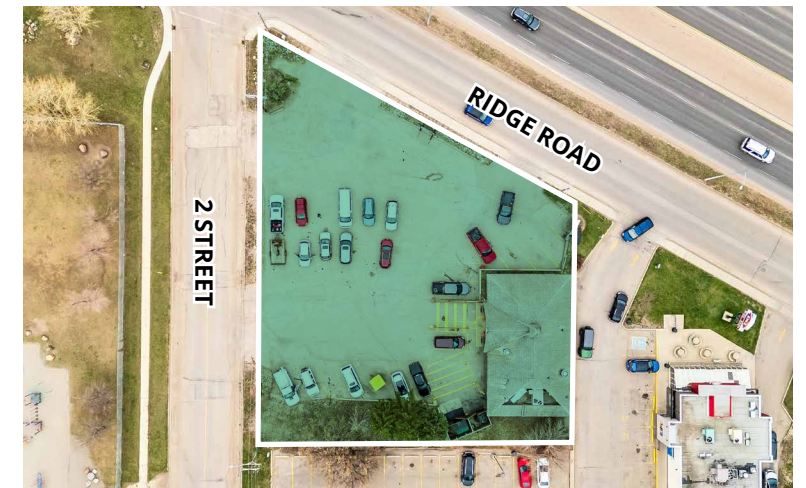

**Tenant highlight**

**KFC**  
Kentucky Fried was established more than 75 years ago. Today KFC operates 23,000 restaurants in over 140 countries and territories around the world, including over 600 in Canada.



**PROPERTY DETAILS**

**LEGAL DESCRIPTION**

Plan 5276AV, Block 29, Lot 1

**SITE SIZE**

0.56 acres

**USE**

Retail restaurant

**GROSS LEASABLE AREA**

Main level 2,498 sf

Basement 1,076 sf

**ZONING**

CHWY: Commercial Highway

**YEAR BUILT**

1982 (Renovated 2000)

**220 RIDGE ROAD**

Strathmore, Alberta

**Location**

The Town of Strathmore is located approximately 50 km east of Calgary, Alberta. With a population of just under 14,000 residents, this Town's economy is based on agricultural, oil, and gas.

The Subject Property has excellent exposure as it is alongside Trans-Canada Highway (26,350 vehicles per day) and down the street from Days Inn & Suites by Wyndham, Ranch Market Centre, home to Walmart Supercentre, and Edgefield Place, home to Co-op Grocery.

**Investment highlights**

 Excellent exposure to Trans-Canada Highway with frontage on Ridge Road

 Secured by national tenancy



**STRATHMORE GOLF CLUB**

**Subject Property**

**EDGEFIELD PLACE**  
 GLA: 144,000 sf  
 Mark's, Co-op, Peavey Mart, Tim Hortons

**RANCH MARKET**  
 GLA: 331,000 sf  
 Walmart Supercentre, Shoppers Drug Mart, Sobeys, RBC

**PINE CENTRE**  
 GLA: 179,152 sf  
 Canadian Tire, No Frills, McDonalds, Tim Hortons

**Contact us for more information on this property**

**Daniel Lee\***, Partner  
 Tetra Realty  
 604 763 2066  
 daniel.lee@tetrarealty.ca  
 \*Daniel J. Lee Personal Real Estate Corporation

**Brendan Hannah\***, Senior Associate  
 Avison Young  
 604 757 5130  
 brendan.hannah@avisonyoung.com  
 \*Brendan Hannah Personal Real Estate Corporation



#2900-1055 West Georgia Street  
 P.O. Box 11109 Royal Centre  
 Vancouver, BC V6E 3P3, Canada

avisonyoung.com

© 2024, Avison Young. Information contained herein was obtained from sources deemed reliable and, while thought to be correct, have not been verified. Avison Young does not guarantee the accuracy or completeness of the information presented, nor assumes any responsibility or liability for any errors or omissions therein.