

STRATA PLAN OF LOT 119
D.L. 308, GP. 2, N.W.D.
PLAN 48180
PHASE 1

STRATA PLAN N.W. 331
PHASE 1 *Ref. L 332*

Deposited and Registered IN THE LAND REGISTRY
OFFICE AT NEW WESTMINSTER B.C.
THIS 14TH DAY OF MAY, 1975

SCALE 1 INCH = 100 FEET

CITY OF LANGLEY

P. B. Miller
REGISTERAR

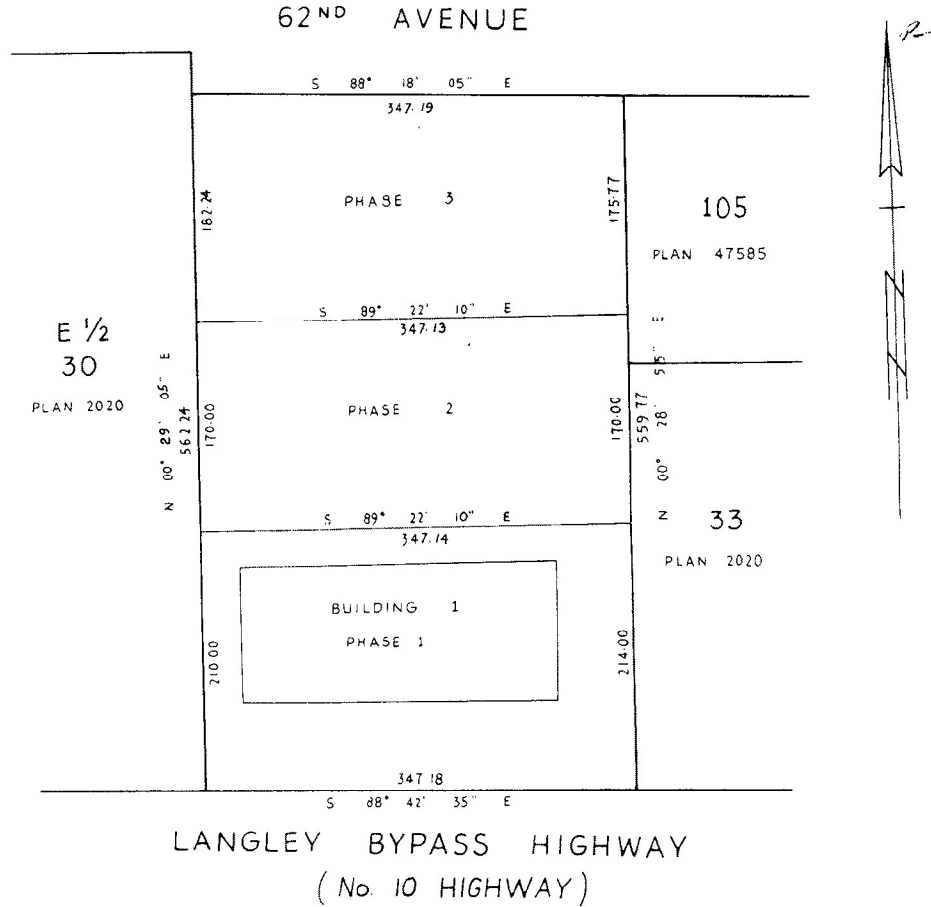

THE CIVIC ADDRESS ON
STRATA CORPORATION IS :-
THE OWNER OF STRATA PLAN N.W. 331
164 WEST 5TH AVENUE
VANCOUVER, BRITISH COLUMBIA

I, GEORGE B MILLER, OF NORTH VANCOUVER, A BRITISH
COLUMBIA LAND SURVEYOR, HEREBY CERTIFY THAT THE
BUILDING ERECTED ON THE PARCEL DESCRIBED ABOVE IS
WHOLLY WITHIN THE EXTERNAL BOUNDARIES OF THAT
PARCEL DATED AT NORTH VANCOUVER, B.C.
THIS 16TH DAY OF APRIL, 1975.

- LEGEND**
- S.L. DENOTES STRATA LOT
 - A. AREA
 - Sq Ft. SQUARE FEET
 - C. COMMON PROPERTY
 - C.F. COMMON FACILITY

G. B. Miller B.C.L.S.

STRATA PLAN OF LOT 119
 D.L. 308, GP 2, N.W.D.
 PLAN 48180
 PHASE 2
 SCALE 1 INCH = 100 FEET
 CITY OF LANGLEY

STRATA PLAN 331
 PHASE 2

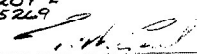
REGISTERED AND DEPOSITED IN THE LAND REGISTRY
 OFFICE AT NEW WESTMINSTER, B.C.
 THIS 11th DAY OF DEC. 1975
 Ref. L-33209-E
 App'n. L-105269

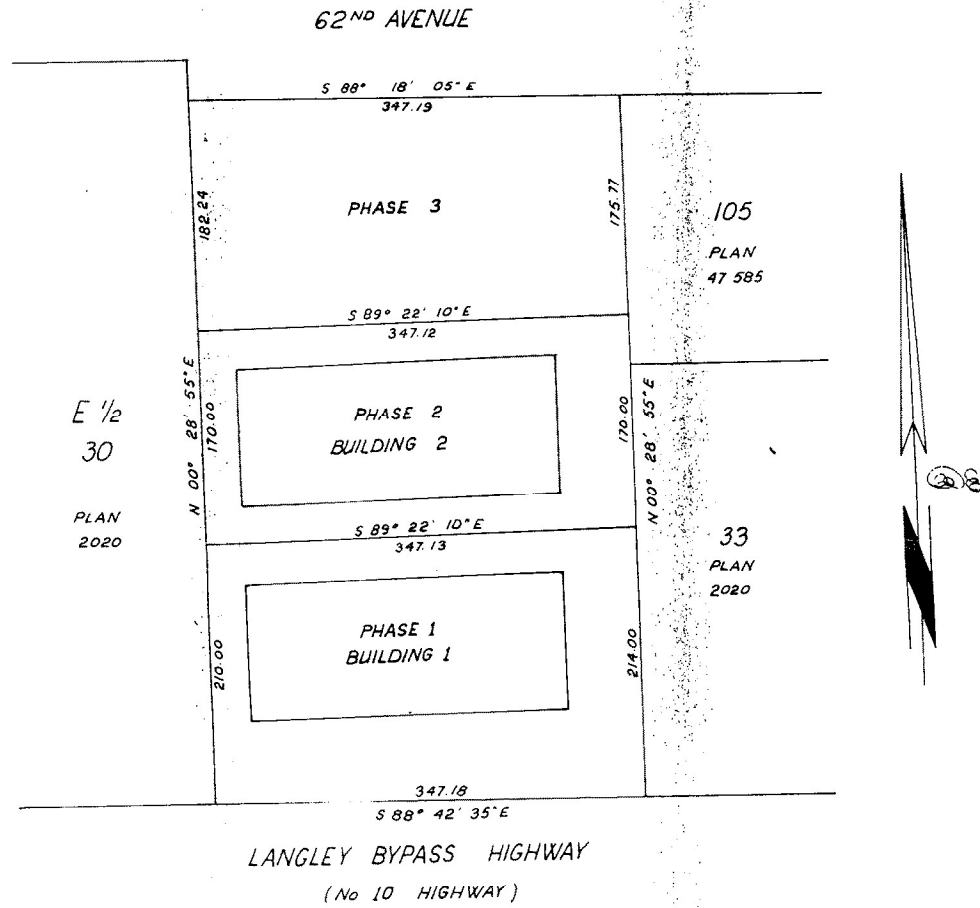
 REGISTRAR



The address for service of documents on the Strata Corporation is:
 "OWNERS", Strata Plan N.W. 331,
 164 West 5th Ave., Vancouver, B.C.

Postal Address :- 20701 No 10 By Pass,
 Langley, B.C.

LEGEND
 S.L. DONOTES STRATA LOT
 A " AREA
 Sq. ft. - SQUARE FEET
 C. " COMMON PROPERTY
 C.F. " COMMON FACILITY

I, GEORGE B. MILLER, OF NORTH VANCOUVER, A BRITISH COLUMBIA LAND SURVEYOR, HEREBY CERTIFY THAT THE BUILDING ERECTED ON THE PARCEL DESCRIBED ABOVE IS WHOLLY WITHIN THE EXTERNAL BOUNDARIES OF THAT PARCEL, DATED AT NORTH VANCOUVER, B.C. THIS 5th DAY OF SEPTEMBER, 1975

 B.C.L.S.

STRATA PLAN OF LOT 119,
D.L. 308, GP. 2, N.W.D., PLAN 48180
PHASE 3

SCALE : 1 INCH = 100 FEET

CITY OF LANGLEY

STRATA PLAN NW 331
PHASE 3

DEPOSITED AND REGISTERED IN THE LAND
 REGISTRY OFFICE AT NEW WESTMINSTER, B.C.,
 THIS 20th DAY OF June, 1977.

[Signature]
 REGISTRAR
 Ref. L33209-E
 Appln. N60567
 Form E- L36890-A

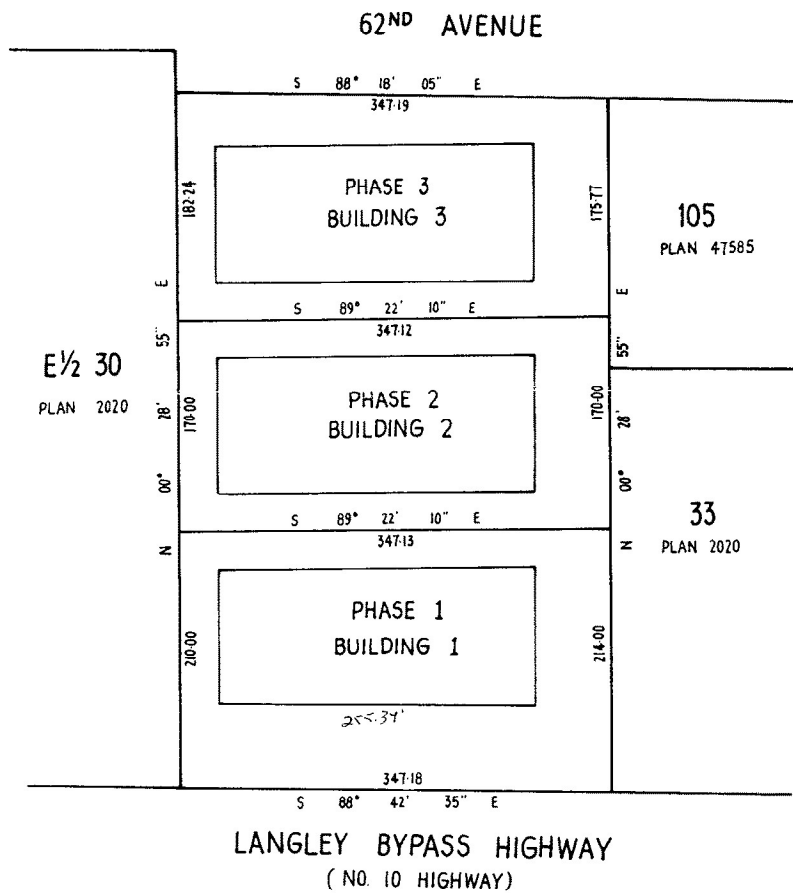

THE ADDRESS FOR SERVICE OF DOCUMENTS
 ON THE STRATA CORPORATION IS : —
 THE OWNERS, STRATA PLAN NW 331
 164 WEST 5TH AVENUE,
 VANCOUVER, B. C.

CIVIC ADDRESS IS AS FOLLOWS : —
 20701 NO. 10 HIGHWAY,
 LANGLEY, B. C.

LEGEND

- S.L. DENOTES STRATA LOT
- A " AREA
- SQ. FT. " SQUARE FEET
- CF " COMMON FACILITY

I, GEORGE B. MILLER, OF NORTH VANCOUVER, A BRITISH
 COLUMBIA LAND SURVEYOR, HEREBY CERTIFY THAT THE
 BUILDING ERECTED ON THE PARCEL DESCRIBED ABOVE IS
 WHOLLY WITHIN THE EXTERNAL BOUNDARIES OF THAT PARCEL.

DATED AT NORTH VANCOUVER, B. C.
 THIS 14 DAY OF FEBRUARY, 1977.

FLOOR PLAN

STRATA PLAN NW 331
 PHASE 1 Ref. L33209E

SCALE 1 INCH = 30 FEET

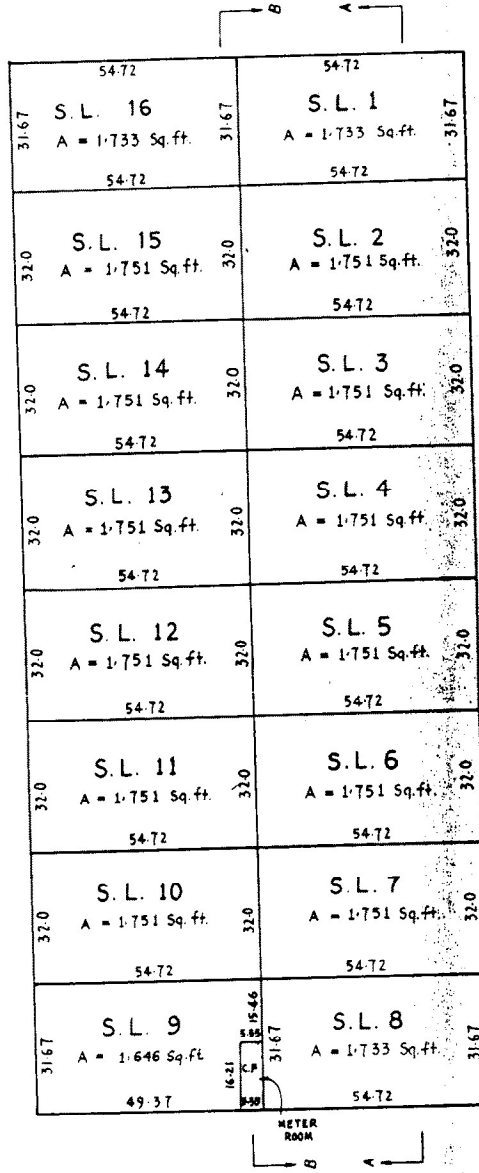
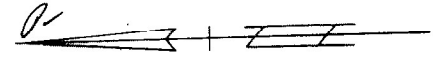

CIVIC ADDRESSES ARE AS FOLLOWS :

STRATA LOT NO.	POSTAL ADDRESS :
1	# 108 20701 NO. 10 HIGHWAY, LANGLEY, B.C.
2	# 107 — " —
3	# 106 — " —
4	# 105 — " —
5	# 104 — " —
6	# 103 — " —
7	# 102 — " —
8	# 101 — " —
9	# 116 — " —
10	# 115 — " —
11	# 114 — " —
12	# 113 — " —
13	# 112 — " —
14	# 111 — " —
15	# 110 — " —
16	# 109 — " —

DATED THIS 16TH DAY OF APRIL, 1975

[Signature]
 B.C.L.S.

14

STRATA PLAN 331
PHASE 2

FLOOR PLAN

SCALE: 1 INCH = 30 FEET

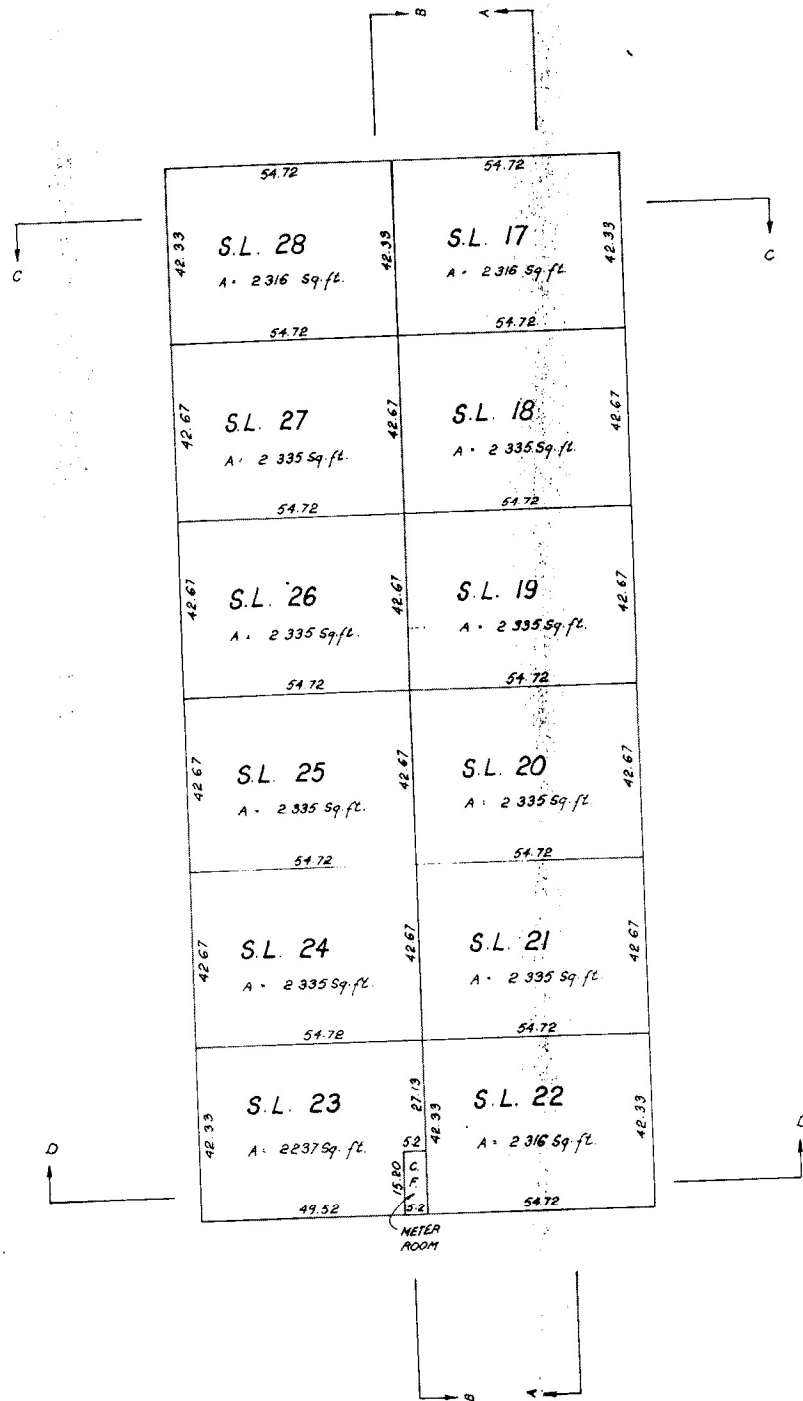
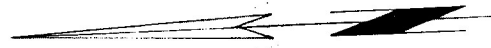

DATED THIS 5TH DAY OF SEPTEMBER, 1975

[Signature] B.C.L.S.

FLOOR PLAN

STRATA PLAN NW 331 PHASE 3

SCALE : 1 INCH = 30 FEET

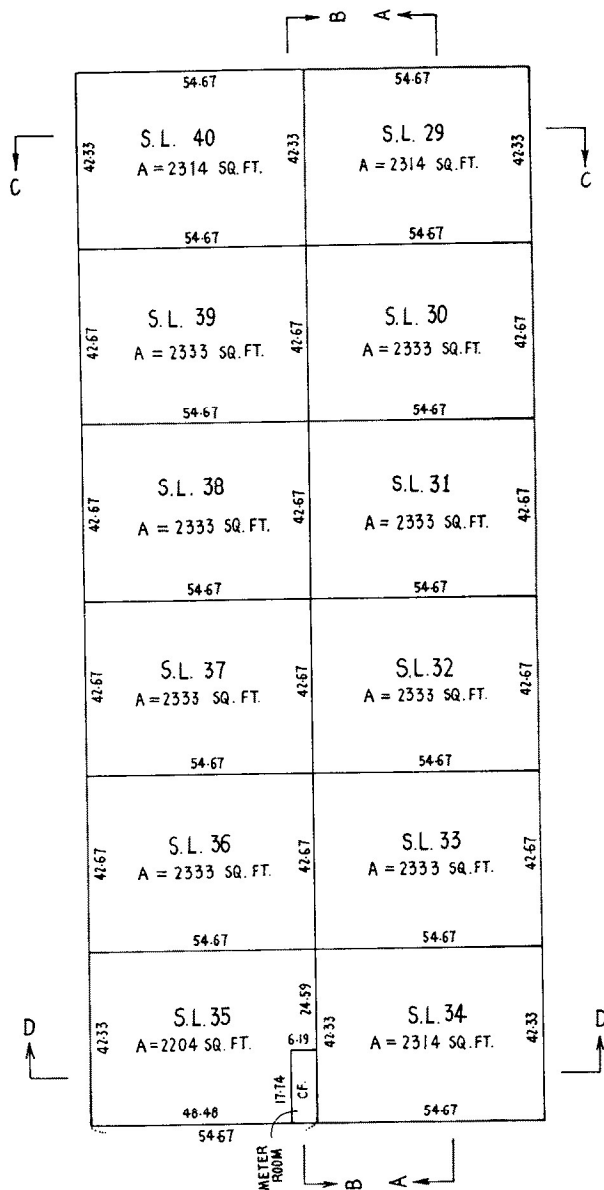
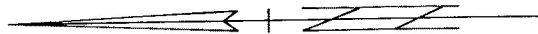

DATED THIS 1st DAY OF FEBRUARY, 1977.

B.C.L.S.