

REV.	DATE	DESCRIPTION	BY
A	JULY 6/77	BUILDING GRADE AND CARGAGE CONTAINER ADDED, RE-SUBMITTED FOR DEVELOPMENT PERMIT	JH
B	JULY 26/77	WASHER, BELLOCATED ENT. 3 STAIRS REVISI LOCATION OF ROLLING SHUTTER BELLOCATED.	JH
C	SEP 6 - 77	CHANGE MAIN FLOOR LEV. 1	JH
D	APRIL 4/77	SITUATION OF LEASE OWNER	JH

LEGAL DESCRIPTION
 LOT 1 SUBDIVISION 2 BLOCK E DL 183
 PLAN 13247
ZONING : M12 - HEAVY INDUSTRIAL

GROSS BUILDING AREA
 GROUND FLOOR : 6,771 SQ FT - 8902
 ELECT/MECH RM - 182
 2ND FLOOR : 6,000 SQ FT - 3,400
TOTAL = 12,771 SQ FT

SITE AREA : 6,091 SQ FT
FLOOR SPACE RATIO : 7484 ÷ 6091 = 1.23

PARKING REQUIREMENT :
 REQUIRED = (3902 + 3,400) ÷ 1000 = 7 NOS
 PROVIDED = 7 NOS

LOADING BAY :
 REQUIRED : 2 NOS
 PROVIDED : 2 NOS

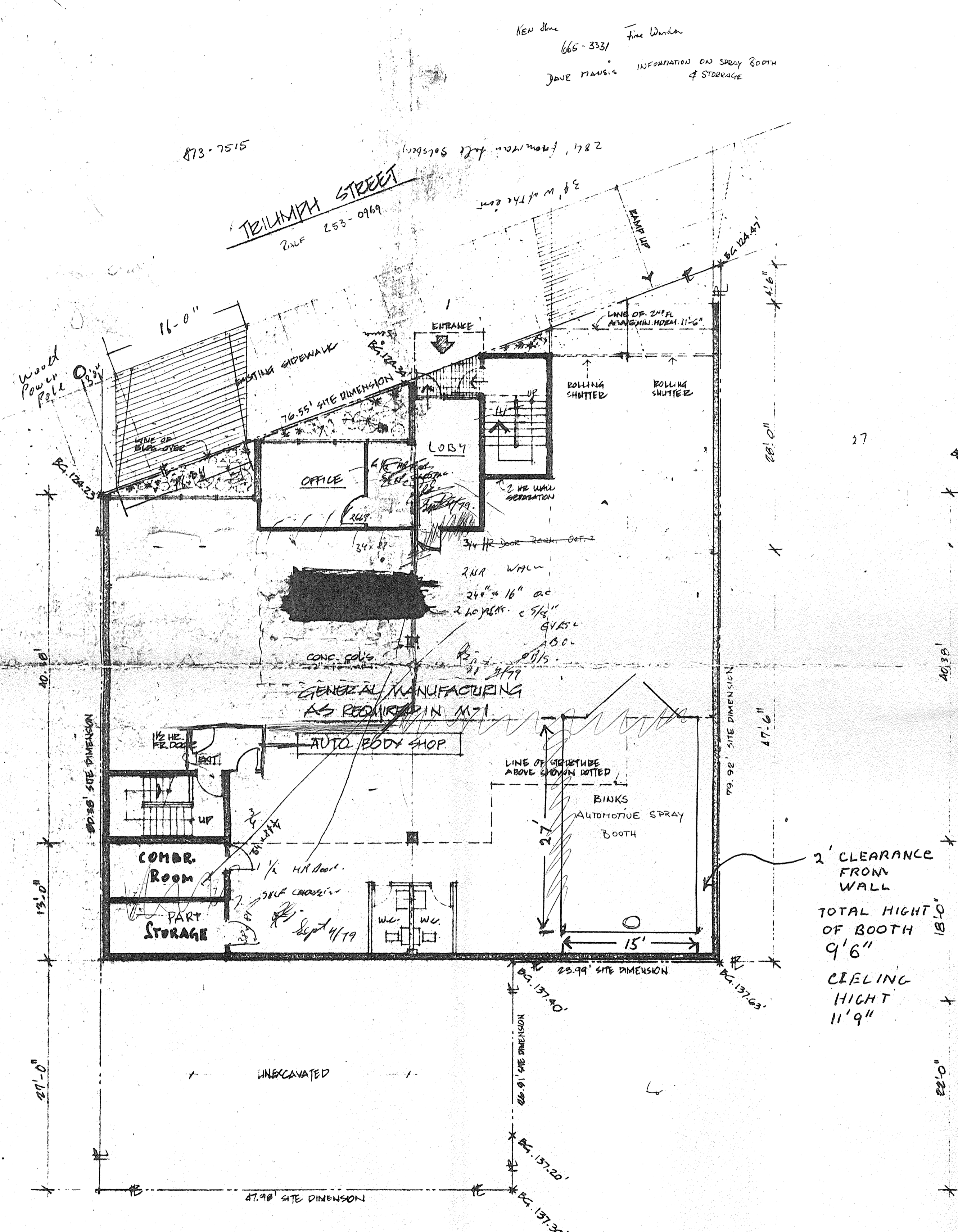

GROUND FLOOR PLAN - AUTO BODY
 SCALE : 1/8" = 1'-0"

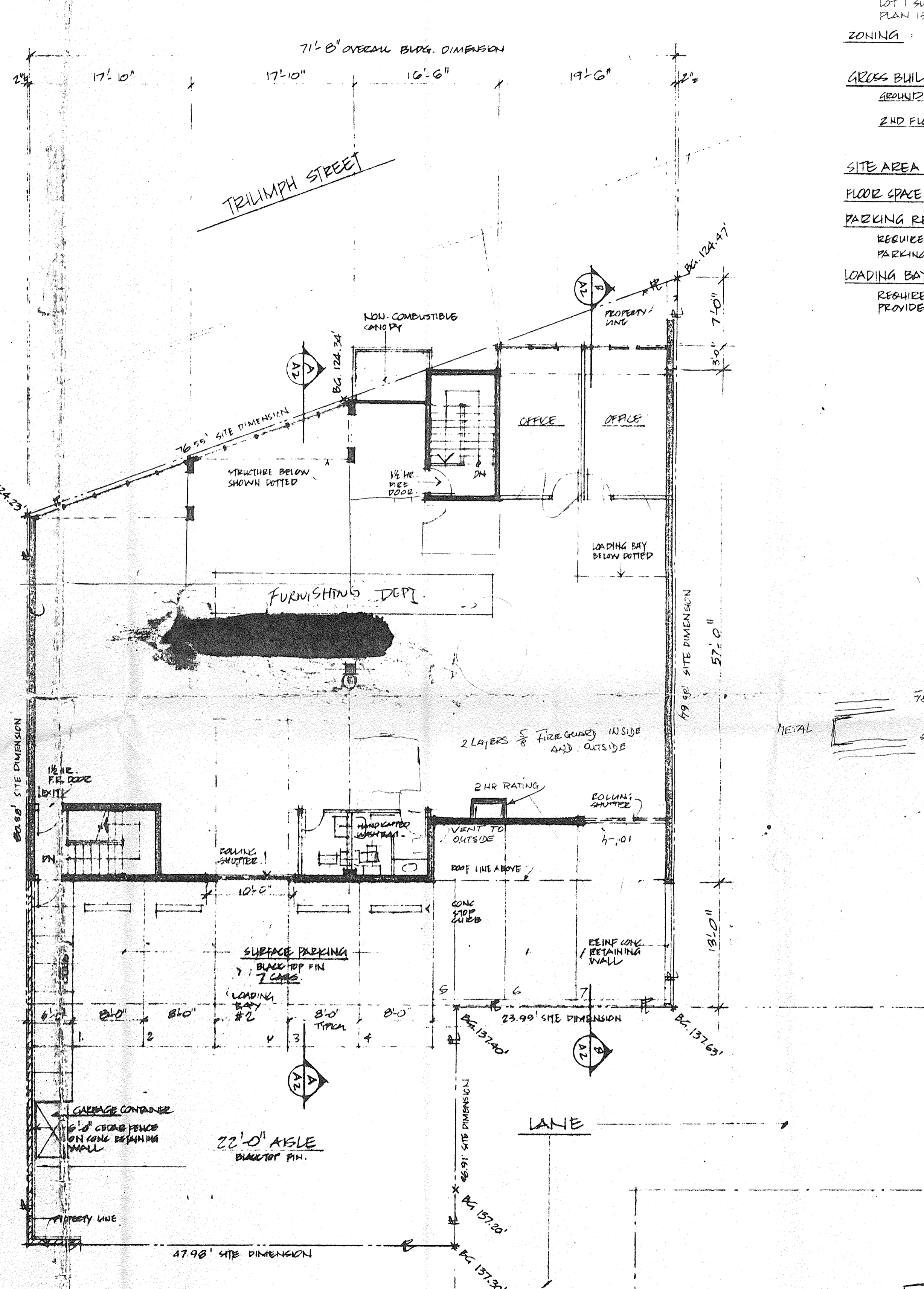

SECOND FLOOR PLAN - FURNISHING DEPT.
 SCALE : 1/8" = 1'-0"

Copyright, all rights reserved. Reproduction in whole or in part is prohibited. This drawing as an instrument of service is the property of the architect and may not be used in any way without the written permission of this office.

PROPOSED INDUSTRIAL & COMMERCIAL BUILDING
 1836 TRIUMPH STREET VANCOUVER BC
SEAWOOD CONSTRUCTION LTD.

romses kwan + ASSOC'S. ARCHITECTS
 VANCOUVER, B.C., CANADA

CITY OF VANCOUVER
 DEPT. OF PERMITS & LICENSES
 APPROVED FOR DEV./BLDG. PERMIT
 SEP - 4 1979
 D.P. 695636
 FOR CITY BLDG. INSP./JOB. PLAN

GROUND FLOOR & 2ND FLOOR PLAN
 SCALE: 1/8" = 1'-0"
 DATE: 17 MAR 77
 DRAWN: J.H.
 CHECKED:
 JOB No.: 7707

O.K.
[Signature]

AI