

15168 ROPER AVENUE,  
WHITE ROCK, B.C.

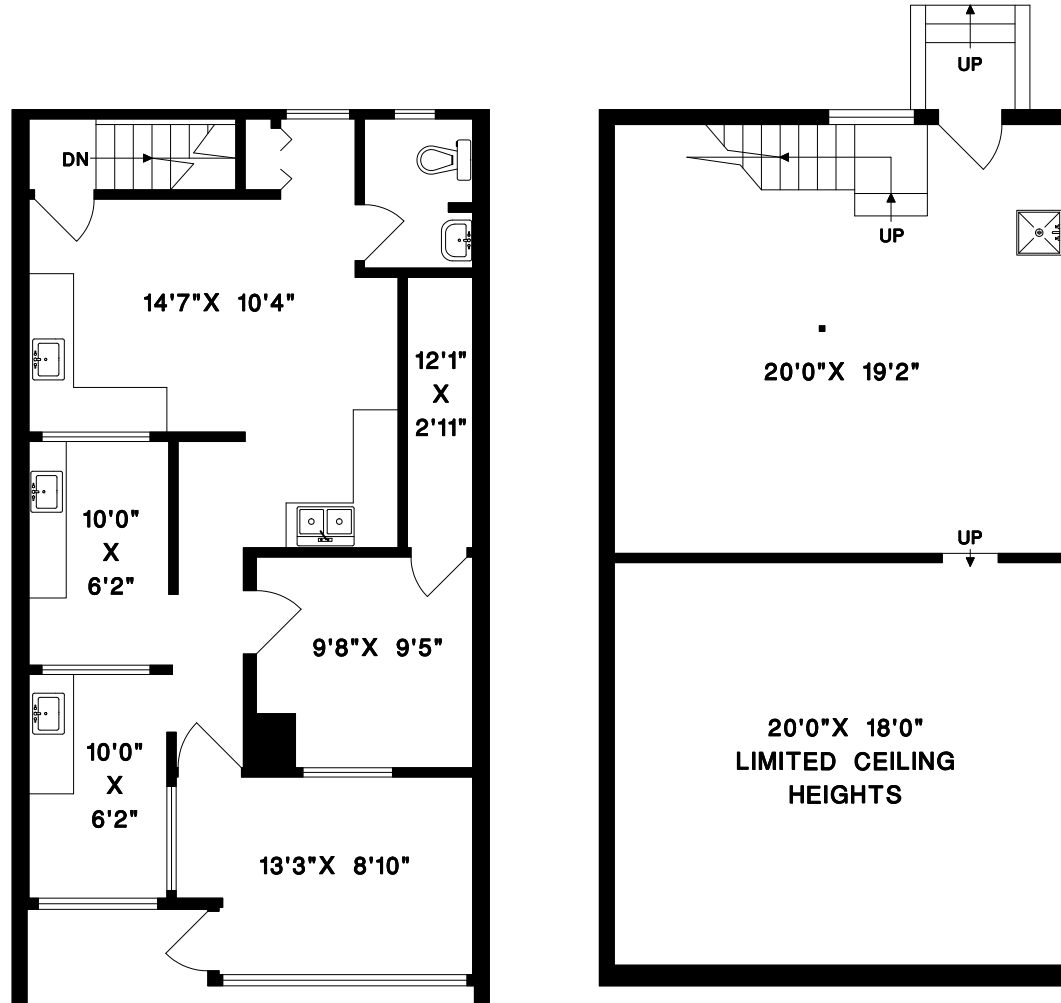

AREA CERTIFICATION: DECEMBER 8, 2025

As evidenced by our signature and in accordance with the  
ANSI/BOMA Z65.5-2010 Retail Buildings: Standard Methods of Measurement,  
we hereby certify the Gross Leasable Area of this BUILDING to be 1,285 Square Feet.

CRAIG W. NICHOLS  
MEASURE MASTERS



1' 3'  
SCALE

DRAWN BY: CN  
DATE: DECEMBER 2025  
REVISED:

**M** MEASURE MASTERS®  
SURREY/WHITE ROCK  
(604) 539-0285  
surrey@measuremasters.ca

15168 ROPER AVENUE,  
WHITE ROCK, B.C.

MAIN FLOOR  
GLA  
853 SQ.FT.

LOWER FLOOR  
GLA  
432 SQ.FT.

CRAWL SPACE  
404 SQ.FT.

AREA CERTIFICATION: DECEMBER 8, 2025

As evidenced by our signature and in accordance with the  
ANSI/BOMA Z65.5-2010 Retail Buildings: Standard Methods of Measurement,  
we hereby certify the Gross Leasable Area of this BUILDING to be 1,285 Square Feet.



CRAIG W. NICHOLS  
MEASURE MASTERS



1' 3'  
SCALE

DRAWN BY: CN  
DATE: DECEMBER 2025  
REVISED:

 **MEASURE MASTERS**  
SURREY/WHITE ROCK  
(604) 539-0285  
surrey@measuremasters.ca

15168 ROPER AVENUE,  
WHITE ROCK, B.C.

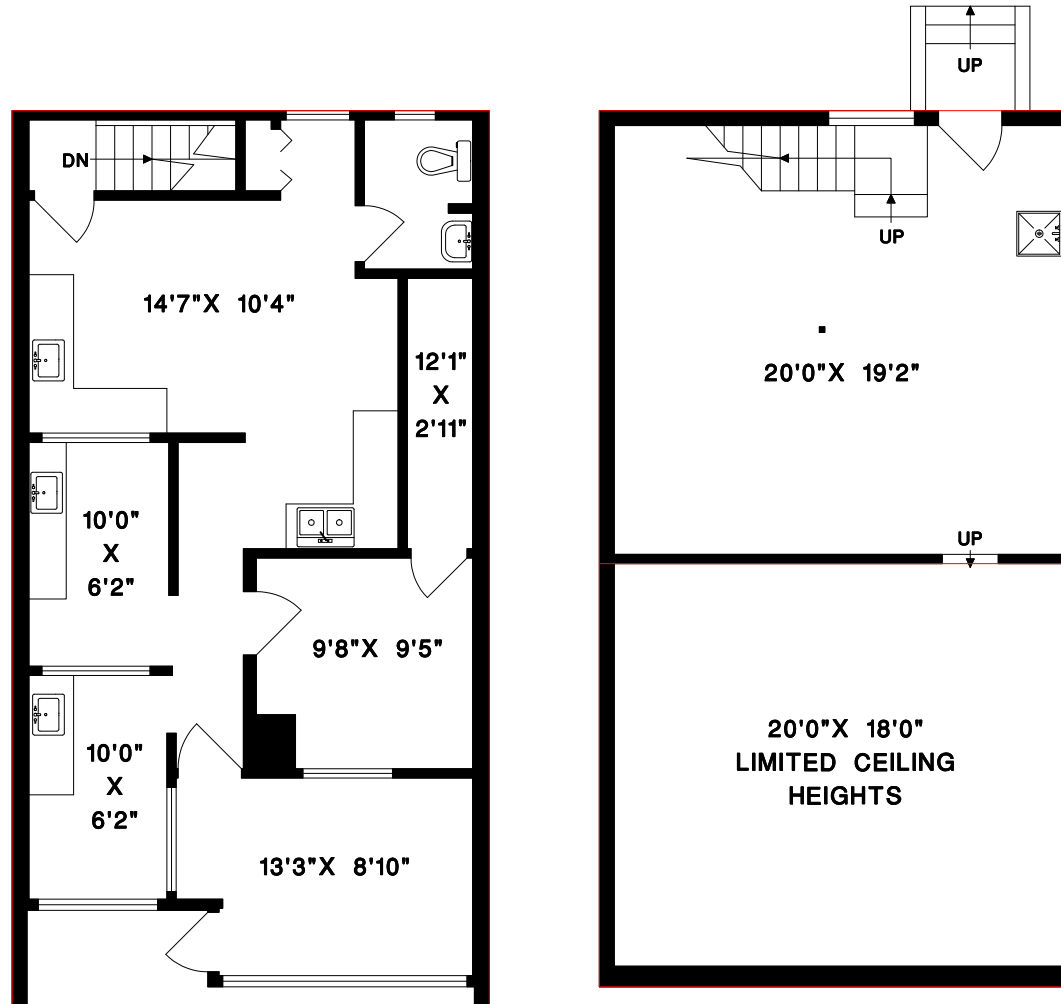

AREA CERTIFICATION: DECEMBER 8, 2025

As evidenced by our signature and in accordance with the  
ANSI/BOMA Z65.5-2010 Retail Buildings: Standard Methods of Measurement,  
we hereby certify the Gross Leasable Area of this BUILDING to be 1,285 Square Feet.

CRAIG W. NICHOLS  
MEASURE MASTERS



1' 3'  
SCALE

DRAWN BY: CN  
DATE: DECEMBER 2025  
REVISED:

 **MEASURE MASTERS\***  
SURREY/WHITE ROCK  
(604) 539-0285  
surrey@measuremasters.ca