



DRESSED TO IMPRESS 4,500 SF BUILDING IN CENTRAL

FOR SALE | 10555 111 STREET, EDMONTON



BRUCE CHU, BCOMM
780-240-5608
bruce@citycommercial.ca

JULIE CHU, MBA
780-975-1036
julie@citycommercial.ca

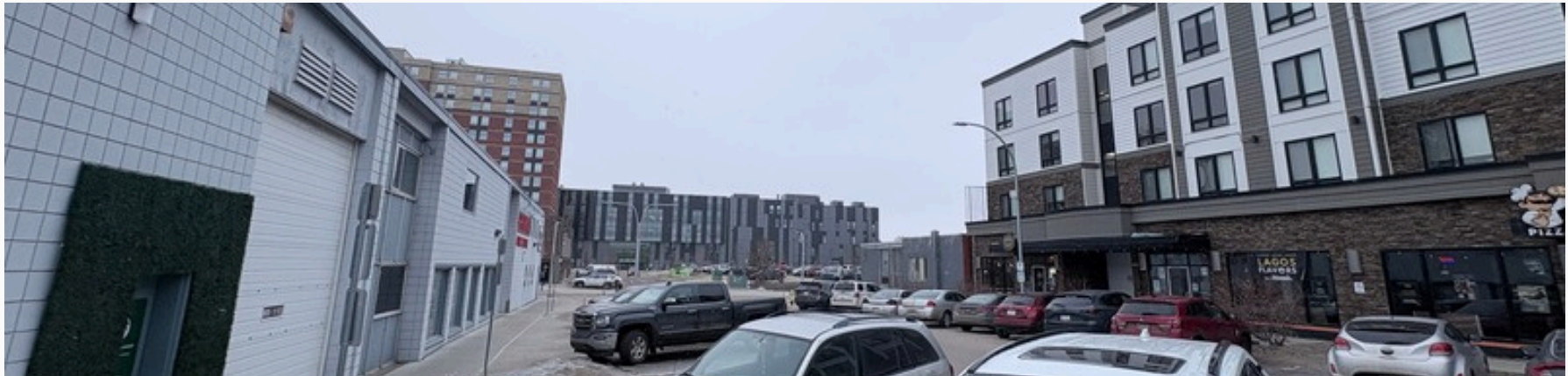

PROPERTY DETAILS

ADDRESS	10555 111 Street, Edmonton	
SIZE	Office	1,100 SF
	Warehouse	3,400 SF
	Total	4,500 SF
LOT SIZE	0.34 Acres	
OUTDOOR AREA	Yes - fenced	
ZONING	Direct Control (DC)	
LOADING	(1) 12' x 14' Grade	
AVAILABLE	Immediately	
PROPERTY TAXES	\$23,918	
OFFERED AT	\$950,000	

People. We want to get you closer to all the action and where all the people are.

Introducing a 4,500 SF centrally located building, just a few minutes West of downtown. We won't tell you about the great financing that some banks will give you on a building like this. All you need to know is that you'll have a bright and beautiful building with welcoming rich wood tones, a wide warehouse open layout and a fenced outdoor area. So you can effortlessly impress your customers, while you position yourself where all the action is.

FEATURES

- **Dressed to Impress entrance**
- **Open warehouse layout**
- **Fenced outdoor area**

FEATURING



A STATEMENT ENTRANCE
Natural light and rich wood tones



OPEN WAREHOUSE DESIGN



FENCED OUTDOOR AREA



PROFESSIONAL OFFICES WITH WINDOWS

FLOOR PLAN

111 Street

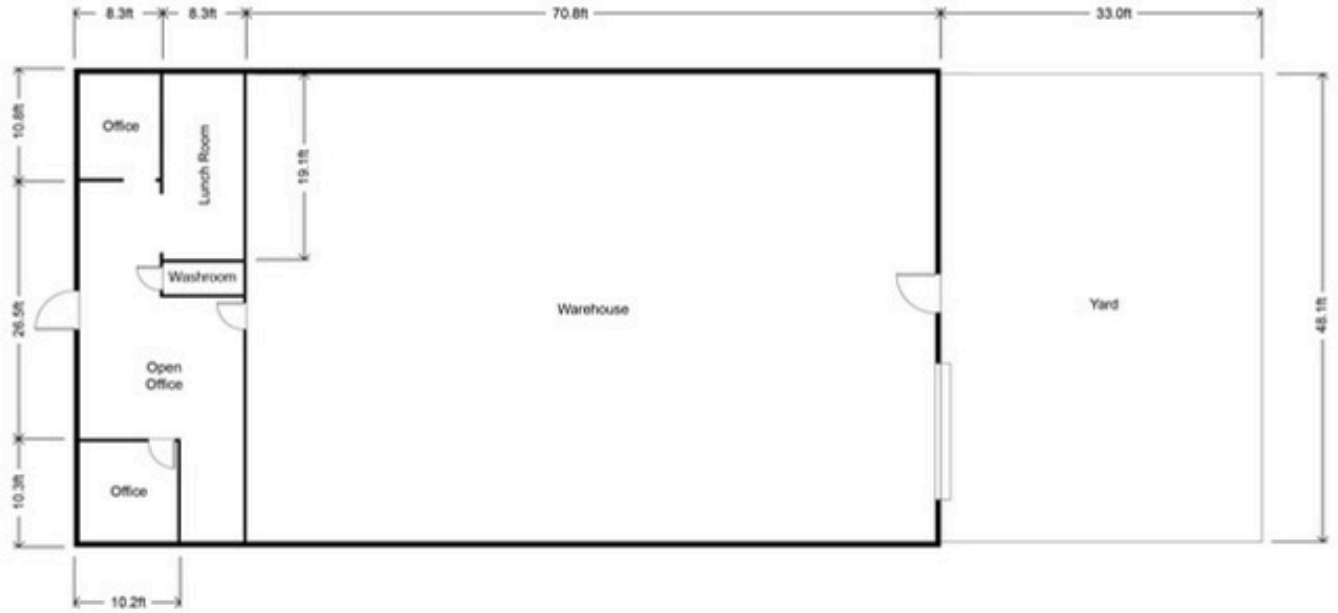



DRESSED TO IMPRESS 4,500 SF BUILDING IN CENTRAL

FOR SALE | 10555 111 STREET, EDMONTON



BRUCE CHU, BCOMM
780-240-5608
bruce@citycommercial.ca

JULIE CHU, MBA
780-975-1036
julie@citycommercial.ca