

550 Alden Road
Markham Gate
 Markham, Ontario
Unit 209-210

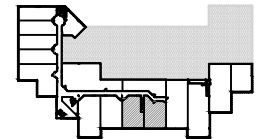

SECOND FLOOR BUILDING KEY PLAN

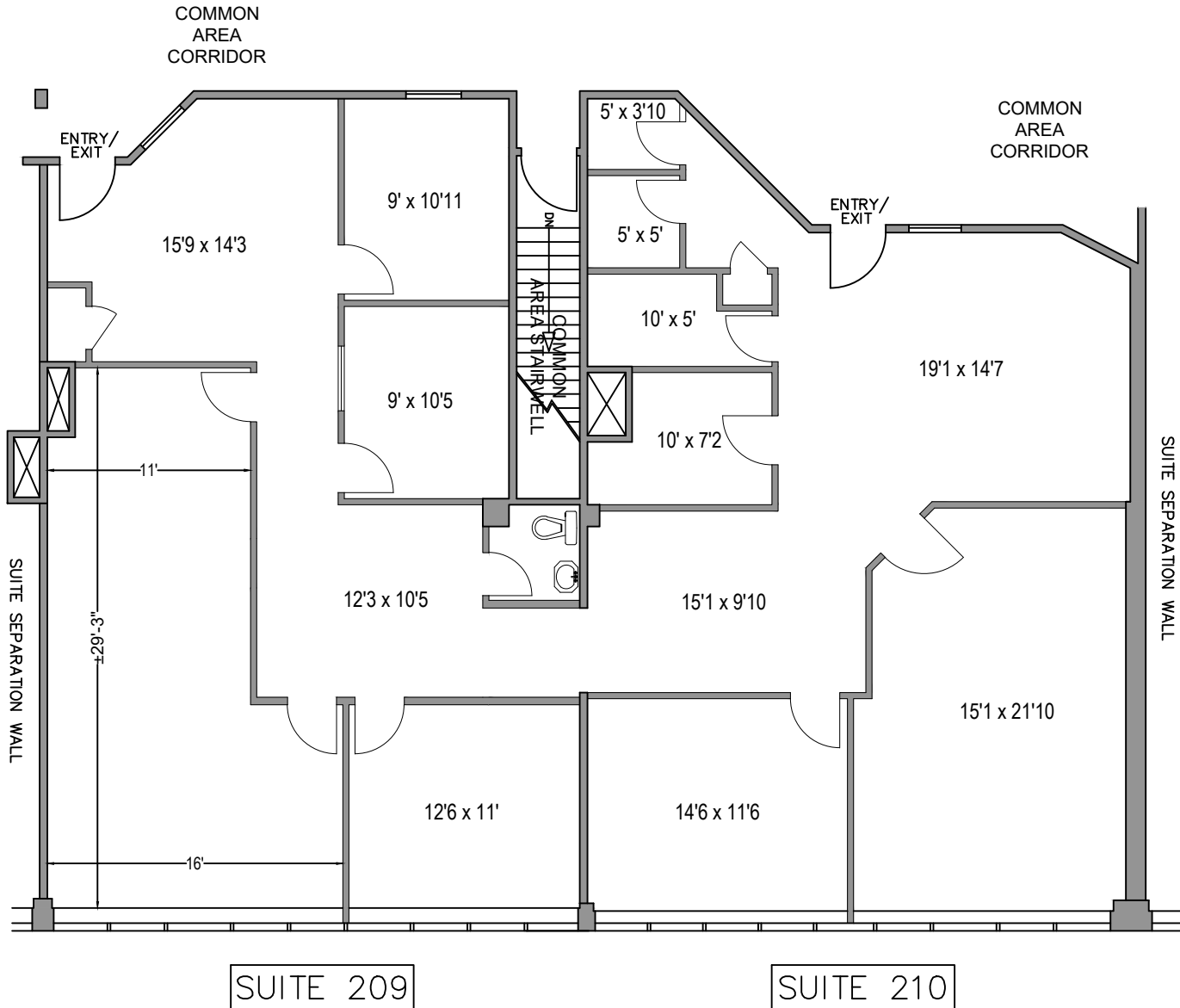

	Hwy # 7		
Woodbine Ave.		Alden Rd.	
	407		
	Warden Ave.		Kennedy Rd.
	Steeles Ave. E		

This drawing has been prepared by Milestone Property Management Limited and is based upon best information and measurement practices available at the time. This drawing is offered as a reasonable representation to aid in the conceptualization of the available information named above. All dimensions are deemed correct however they may change without notice. Milestone Property Management Limited is not in any way liable for any errors, inaccuracies and omissions that may result from such information. No party shall rely on this work product, whole or in part without the consent in the form of a letter to Milestone Property Management Limited. For the latest drawings please contact Milestone Property Management Limited. All drawings at the Milestone Property Management office are considered as the reference set to which all other drawings shall be referred to and therefore shall govern in any dispute.

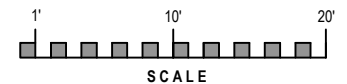

Drawing Prepared: 03/04/26
 Measured Date: 04/30/09