

BLDO

ALL PENETRATIONS OF RATED WALLS, FLOORS, AND CEILING MUST BE PROPERLY FIRESTOPPED AND INSPECTED.

1st FLOOR 1483 SF
2nd FLOOR 1483 SF
GROSS AREA 2966 SF

Location and number of exit signs and emergency lighting is subject to the acceptance of the Building Inspector.

CITY OF BURNABY
PLAN CHECKING DIVISION

These drawings have been reviewed for general regulatory compliance only. Review of the drawings and issuance of the building permit is based upon information submitted. Neither the architect nor the City of Burnaby shall be held responsible for having the work carried out in accordance with the requirements of the governing Provincial and Municipal regulations.

REVISION

WALL SCHEDULE

- EXISTING WALL TO REMAIN
- NEW WALL 5/8" GWB outside of 2x4 @ 16" o.c. TAKE WALL TO U.S.O. CEILING
- EXISTING WALL TO REMOVE

ALL CONSTRUCTION TO CONFORM TO BRITISH COLUMBIA BUILDING CODE AND BURNABY BUILDING BYLAW NO. 11729

RECEIVED
APR 21 2009
BUILDING DEPARTMENT

Apr 21/09

*SEPARATE PERMIT IS REQ'D FOR SPRINKLER SYSTEM
*SEISMIC BRACING AS PER THE CURRENT B.C.B.C.
*MAXIMUM FLAME SPREAD RATING = 150

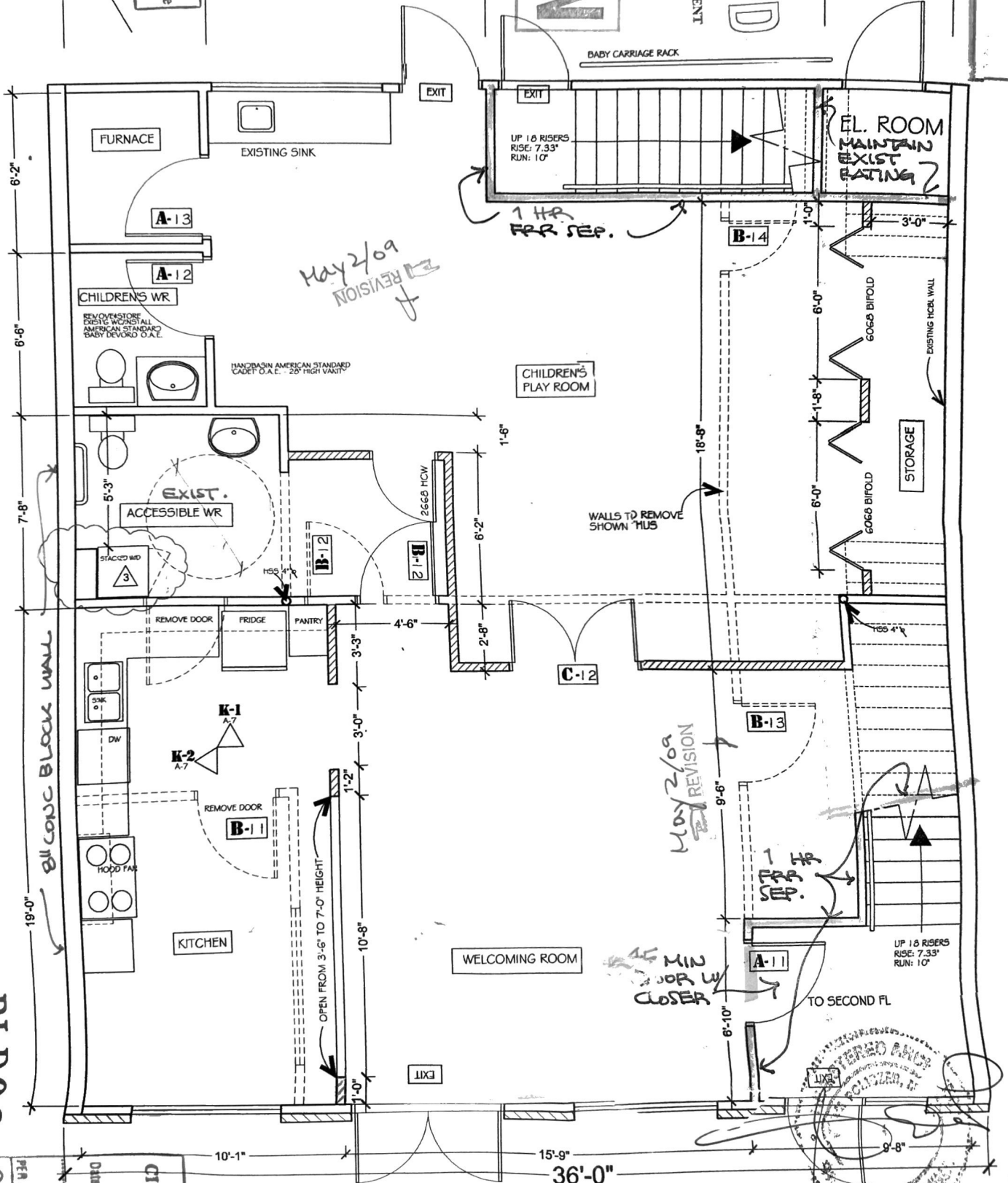

BLD09-00088

REVIEWED
CITY OF BURNABY

Date FEB 25 2009
PLM CHECKER

3	20/4/09	WD ADDED
2	13/3/09	As indicated
1	2/2/09	ISSUED FOR BP APPLICATION

7099 KINGSWAY, BURNABY
ECD REFUGEE CENTRE
GROUND FLOOR PLAN
ADAM POLICZER architect
2336 VINE ST VANCOUVER B.C. V6K 3K6

DRAWN	AP	DRAWING NO. A-1
CHECKED	AP	
SCALE	1/4" = 1'-0"	DATE
		29-DEC-08