



THESE DRAWINGS ARE THE PROPERTY OF INSIGHT DESIGN GROUP AND MAY NOT BE REPRODUCED WITHOUT WRITTEN PERMISSION FROM THE INTERIOR DESIGNER. THE CONTRACTOR MUST VERIFY ALL DIMENSIONS, DATUM, AND LEVELS PRIOR TO COMMENCEMENT OF THE WORK. ALL ERRORS AND OMISSIONS TO BE REPORTED TO THE INTERIOR DESIGNER. VARIATIONS AND MODIFICATIONS TO THE WORK SHOWN SHALL NOT BE CARRIED OUT WITHOUT WRITTEN PERMISSION FROM THE INTERIOR DESIGNER. THIS DRAWING IS NOT TO BE USED FOR CONSTRUCTION PURPOSES UNLESS STAMPED "FOR CONSTRUCTION". DO NOT SCALE OFF THESE DRAWINGS.

2	SEPT. 18/09	REVISION
1	SEPT. 3/09	CLIENT COORDINATE WITH CONTACTOR
NO.	DATE:	ISSUED FOR:

PROJECT:
CANCORP OFFICE

ADDRESS
 #250 11331 COPPERSMITH WAY
 RICHMOND, BC

DRAWING TITLE:
FLOOR PLAN

SCALE: 1/8" = 1'-0"
 AT PLOT SIZE: AS NOTED

DATE: SEPT. 18/09

DRAWN BY: C. TOEVS

CHECKED BY: K. PODMORE

SHEET NO.

ID-A.100

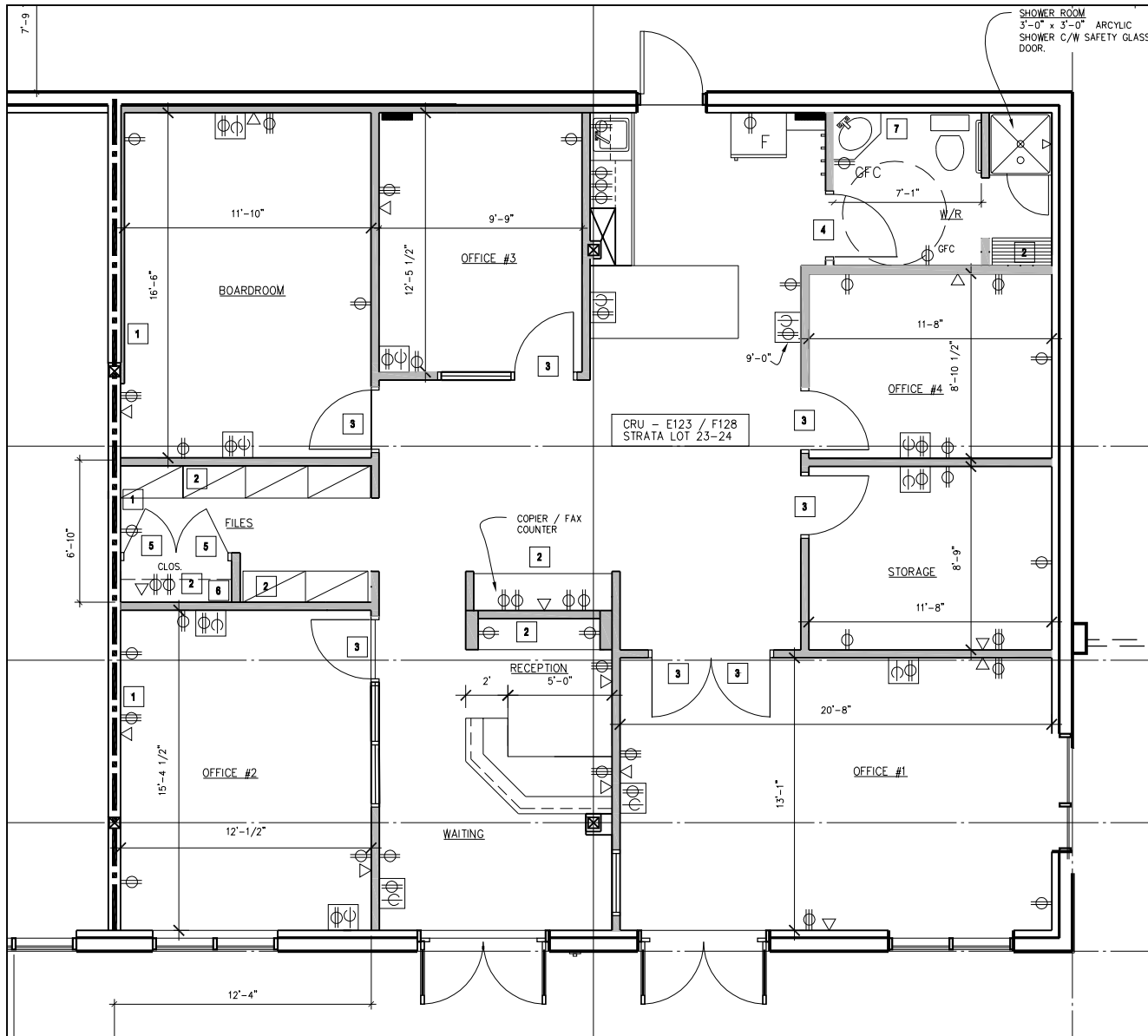

NOTES LEGEND	
1	PROVIDE PLYWOOD BLOCKING ON TENANT SIDE OF DEMISING WALL
2	PROVIDE PLYWOOD BLOCKING ON THIS WALL FOR NEW AND FUTURE MILLWORK
3	2'-10" WIDE FRENCH DOOR
4	3'-0" WIDE FLAT PANEL DOOR
5	2 X 2'-4" WIDE FLAT PANEL DOOR
6	STANDARD SHELF AND ROD IN SERVER AND COAT CLOSET
7	ACCESSIBLE PEDESTAL SINK
<p>— TYPICAL WALL - - - DEMISING WALL ——— EXISTING BASE BUILDING WALL</p>	

- GENERAL NOTES**
1. THIS FLOOR PLAN IS TO BE READ IN CONJUNCTION WITH ORIGINAL CONSTRUCTION PLAN PROVIDED TO THE CLIENT BY PREVIOUS DESIGNER. CLIENT TO COORDINATE CHANGES MADE WITH THE CONTRACTOR
 2. ALL INTERIOR TYPICAL WALLS TO RUN TO UNDERSIDE OF BASE BUILDING CEILING
 3. FINISHED CEILING TILE HEIGHT AT 10' A.F.F.
 4. ALL FOUR INTERIOR GLAZING UNITS (BESIDE DOORS) TO BE 3'-6" WIDE
 5. ALL WALLS TO BE 2"x6" PLATE WITH 2"x4" OFFSET STUDS. INSULATION TO BE WOVEN BETWEEN OFFSET STUDS



THESE DRAWINGS ARE THE PROPERTY OF INSIGHT DESIGN GROUP AND MAY NOT BE REPRODUCED WITHOUT WRITTEN PERMISSION FROM THE INTERIOR DESIGNER. THE CONTRACTOR MUST VERIFY ALL DIMENSIONS, DATUM, AND LEVELS PRIOR TO COMMENCEMENT OF THE WORK. ALL ERRORS AND OMISSIONS TO BE REPORTED TO THE INTERIOR DESIGNER. VARIATIONS AND MODIFICATIONS TO THE WORK SHOWN SHALL NOT BE CARRIED OUT WITHOUT WRITTEN PERMISSION FROM THE INTERIOR DESIGNER. THIS DRAWING IS NOT TO BE USED FOR CONSTRUCTION PURPOSES UNLESS STAMPED "FOR CONSTRUCTION". DO NOT SCALE OFF THESE DRAWINGS.

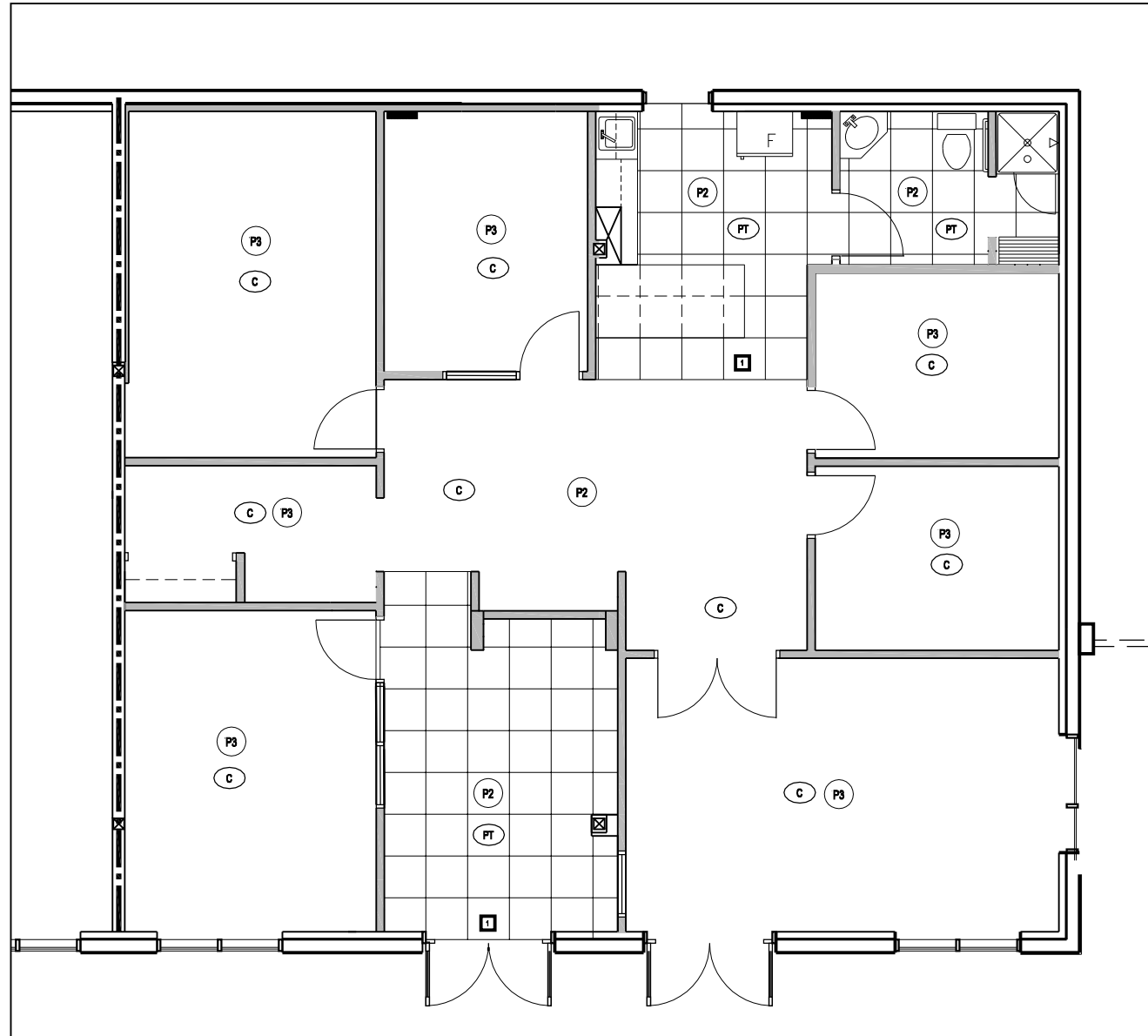

FINISHES LEGEND

- C** CARPET
REFER TO INTERIOR DESIGN SPECIFICATION FOR DETAILS
- PT** PORCELAINE TILE
REFER TO INTERIOR DESIGN SPECIFICATION FOR DETAILS
- PX** PAINT X
REFER TO INTERIOR DESIGN SPECIFICATION FOR DETAILS

GENERAL NOTES

1. ALL WALLS TO BE PAINTED UNLESS OTHERWISE NOTED.
2. ALL WOODWORK TO BE PAINTED P1
3. ALL CELINGS ARE SUSPENDED CELING TILE

NOTES LEGEND

- 1** START WITH FULL TILE AT ENTRY /TRANSITION

1	SEPT. 18/09	CLIENT COORDINATE WITH CONTACTOR
---	-------------	----------------------------------

NO.	DATE:	ISSUED FOR:
-----	-------	-------------

PROJECT:
CANCORP OFFICE

ADDRESS
 #250 11331 COPPERSMITH WAY
 RICHMOND, BC

DRAWING TITLE:
FINISHES PLAN

SCALE: 1/8" = 1'-0"
 AT PLOT SIZE: AS NOTED

DATE: SEPT. 18/09

DRAWN BY: C. TOEVS

CHECKED BY: K. PODMORE

SHEET NO.
ID-A.200