

FOR LEASE

A7 - 33733 King Road, Abbotsford, B.C.

2,059 SF INDUSTRIAL WAREHOUSE WITH CONVENIENT HIGHWAY ACCESS IN ABBOTSFORD

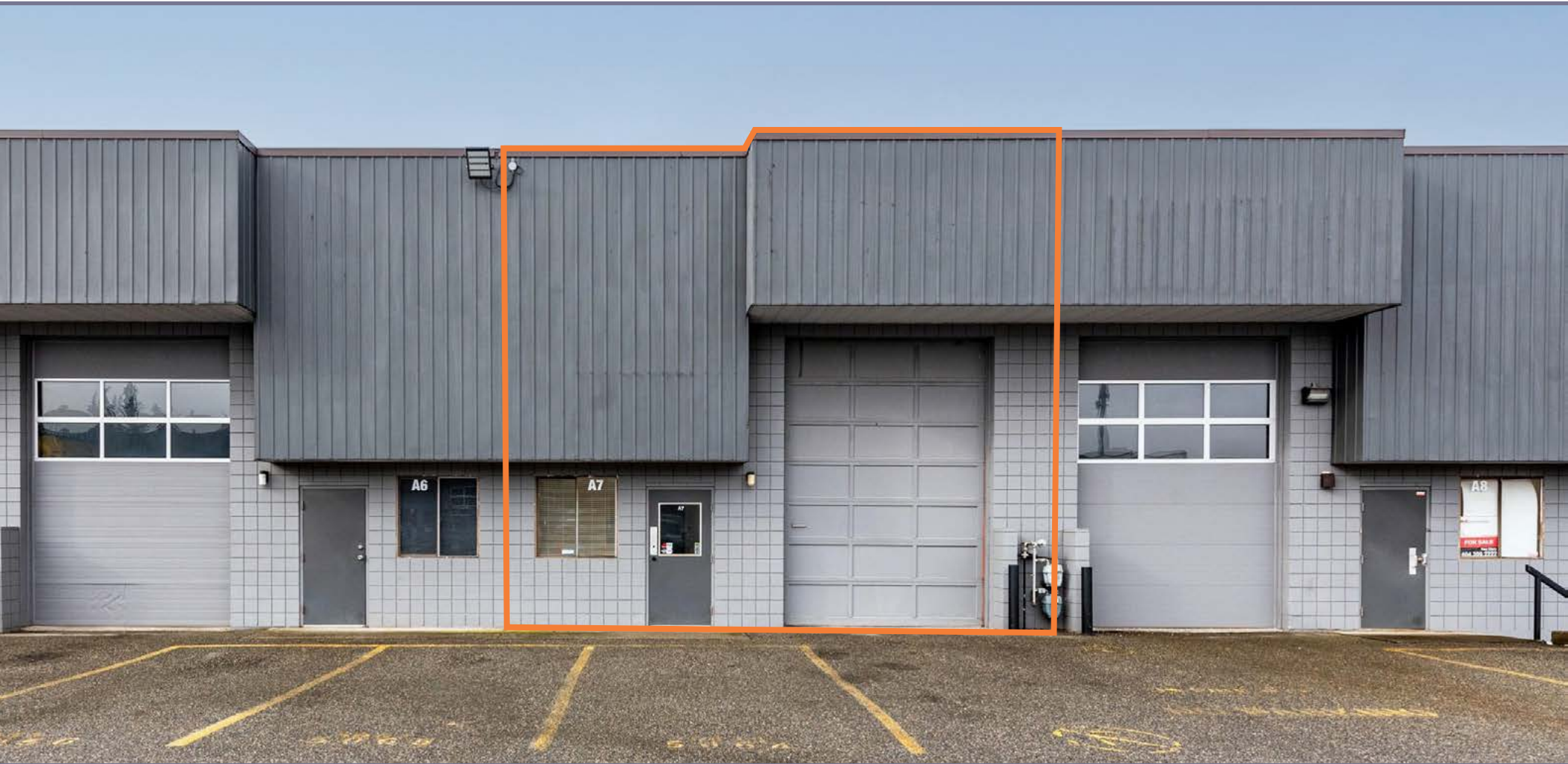

Marcus & Millichap

Alex Girling
Associate Director
(236) 986-8653
Alex.Girling@MarcusMillichap.com

Gareth Wintjes
Associate
(778) 915-1713
Gareth.Wintjes@MarcusMillichap.com



Kevin Rolland
Commercial Realtor
(604) 217-0611
kevin@kevinrolland.com

OPPORTUNITY

Presenting the opportunity to lease a 2,059 SF industrial warehouse unit in one of Abbotsford's most established business districts. Located on King Road, this property offers convenient access to Highway 1.

The unit features 2,059 SF of ground floor space with 17'10" clear ceiling height, one grade-level loading door, a lunchroom, bathroom, and private office, providing flexible space for a range of operations. Zoned I2 General Industrial, this property is suitable for a variety of industrial, logistics, and service-commercial uses.

Please contact agent for a list of permitted uses.



HIGHLIGHTS



2,059 SF Industrial Warehouse



Grade Loading



Easy Access to Highway 1



I2 Zoning



Basic Rent: \$14.00/SF

SALIENT DETAILS

Civic Address: A7 - 33733 King Road, Abbotsford, B.C.

Legal Description: Strata Lot 5, Section 15, Township 16, New Westminster District, Strata Plan NW891, together with an interest in the common property in proportion to the unit entitlement of the strata lot as shown on Form 1. The land herein, by virtue of Section 61 of the Condominium Act, is now known as Strata Lot 5, Section 15, Township 16, New Westminster District, Strata Plan LMS927 (with Strata Plans NW891 and LMS833), together with an interest in the common property in proportion to the unit entitlement of the strata lot as shown on Form 1.

PID: 018-333-389

Improvements:	Warehouse:	1,893 SF
	Ground Floor Office:	166 SF
	Total:	2,059 SF

Ceiling Clear Height: 17' 10"

Loading Doors: 1 Grade (10' x 14')

Power: 60A - 120/208V - 3 Phase

Parking Stalls: 4

Year Built: 1977

Zoning: I2 - General Industrial

Basic Rent: \$14.00/SF

Additional Rent (Est. 2026): \$6.81/SF



LOCATION OVERVIEW

Located in the well-established King Road Industrial Park, this property is close to the University of Fraser Valley, the Abbotsford Centre, and diverse retail and service options along South Fraser Way and McCallum Road. Strategically positioned within a rapidly growing commercial and industrial area, it offers excellent regional connectivity with access to Highway 1 and Highway 11, supporting efficient operations and strong regional connectivity throughout the Fraser Valley.

AMENITIES			
	Gas		Restaurants
	Transit		Coffee
	Hotels		Retail

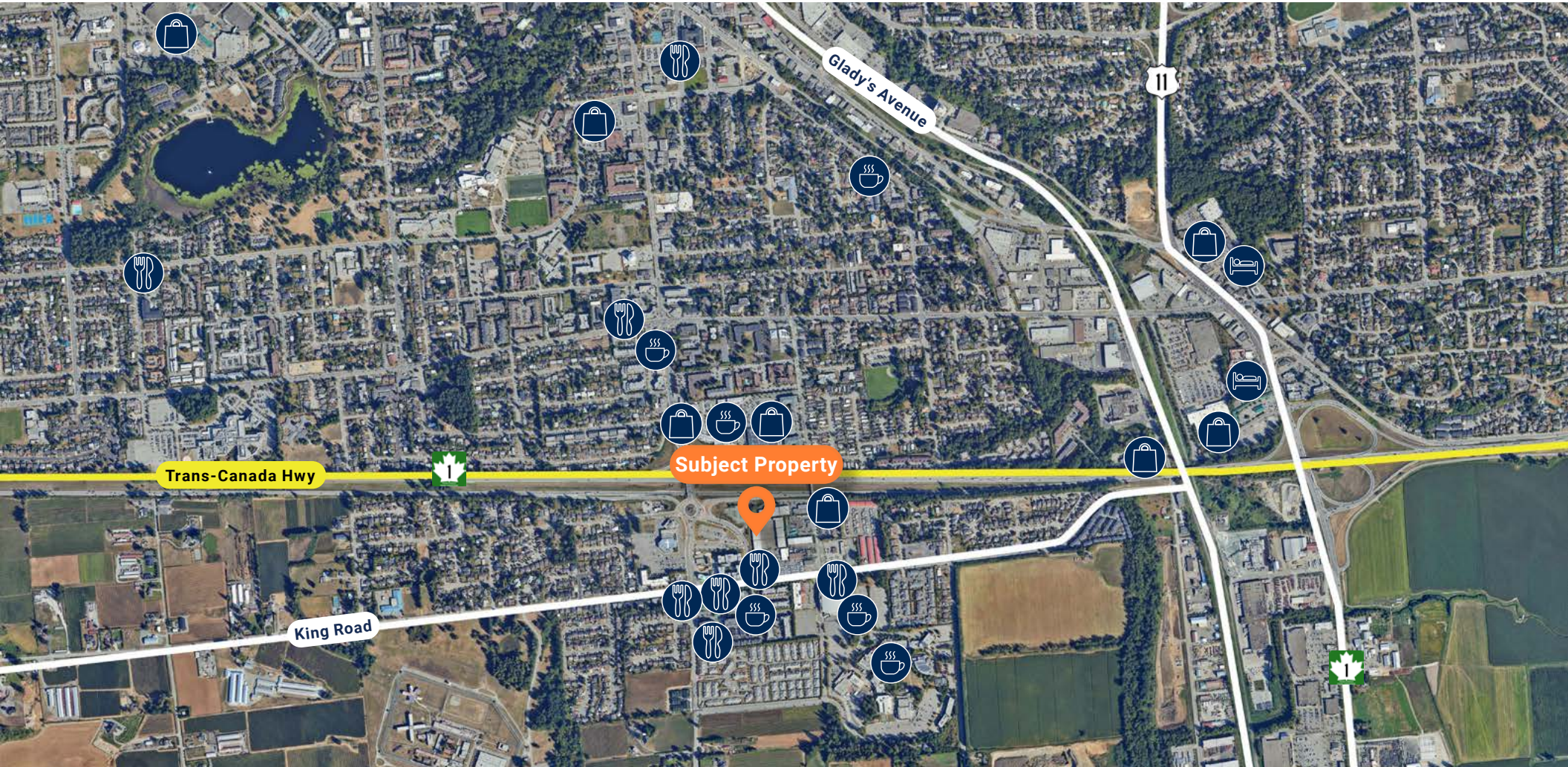

DRIVE TIMES

With prominent access to Highway 1 via McCallum Road, this property benefits from seamless travel throughout the Fraser Valley and into Metro Vancouver. Abbotsford International Airport is only 10 minutes away, while the U.S. border is 12 minutes away via Highway 11. Its proximity to South Fraser Way, Marshall Road, and Clearbrook Road further enhances connectivity for logistics operations.

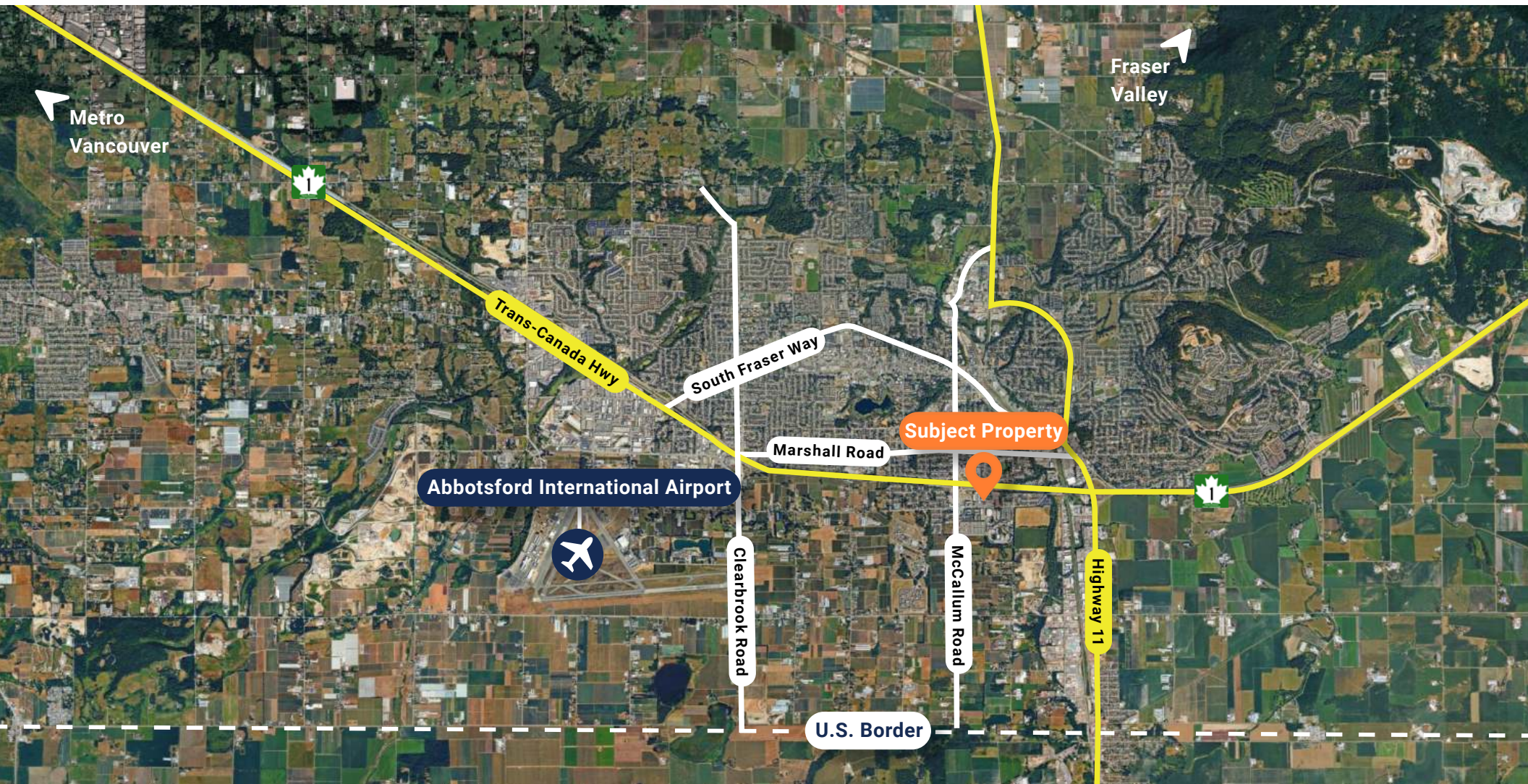

Marcus & Millichap

Alex Girling

Associate Director
(236) 986-8653
Alex.Girling@MarcusMillichap.com

Gareth Wintjes

Associate
(778) 915-1713
Gareth.Wintjes@MarcusMillichap.com



Kevin Rolland

Commercial Realtor
(604) 217-0611
kevin@kevinrolland.com



The information contained in this Marketing Brochure is proprietary and strictly confidential. It is intended to be reviewed only by the party receiving it from Marcus & Millichap and should not be made available to any other person or entity without the written consent of Marcus & Millichap. This Marketing Brochure has been prepared to provide summary, unverified information to prospective purchasers, and to establish only a preliminary level of interest in the subject property. The information contained herein is not a substitute for a thorough due diligence investigation. Marcus & Millichap has not made any investigation, and makes no warranty or representation, with respect to the income or expenses for the subject property, the future projected financial performance of the property, the size and square footage of the property and improvements, the presence or absence of contaminating substances, PCB's or asbestos, the compliance with State and Federal regulations, the physical condition of the improvements thereon, or the financial condition or business prospects of any tenant, or any tenant's plans or intentions to continue its occupancy of the subject property. The information contained in this Marketing Brochure has been obtained from sources we believe to be reliable; however, Marcus & Millichap has not verified, and will not verify, any of the information contained herein, nor has Marcus & Millichap conducted any investigation regarding these matters and makes no warranty or representation whatsoever regarding the accuracy or completeness of the information provided. All potential buyers must take appropriate measures to verify all of the information set forth herein.

Marcus & Millichap is not affiliated with, sponsored by, or endorsed by any commercial tenant or lessee identified in this marketing package. The presence of any corporation's logo or name is not intended to indicate or imply affiliation with, or sponsorship or endorsement by, said corporation of Marcus & Millichap, its affiliates or subsidiaries, or any agent, product, service, or commercial listing of Marcus & Millichap, and is solely included for the purpose of providing tenant lessee information about this listing to prospective customers.

This information has been secured from sources we believe to be reliable, but we make no representations or warranties, express or implied, as to the accuracy of the information. References to square footage or age are approximate. Buyer must verify the information and bears all risk for any inaccuracies. Marcus & Millichap is a trademark of Marcus & Millichap Real Estate Investment Services, Inc. Used under license by Marcus & Millichap Real Estate Investment Services Canada Inc. © 2026 Marcus & Millichap. All rights reserved.