

EXISTING SECOND FLOOR PLAN

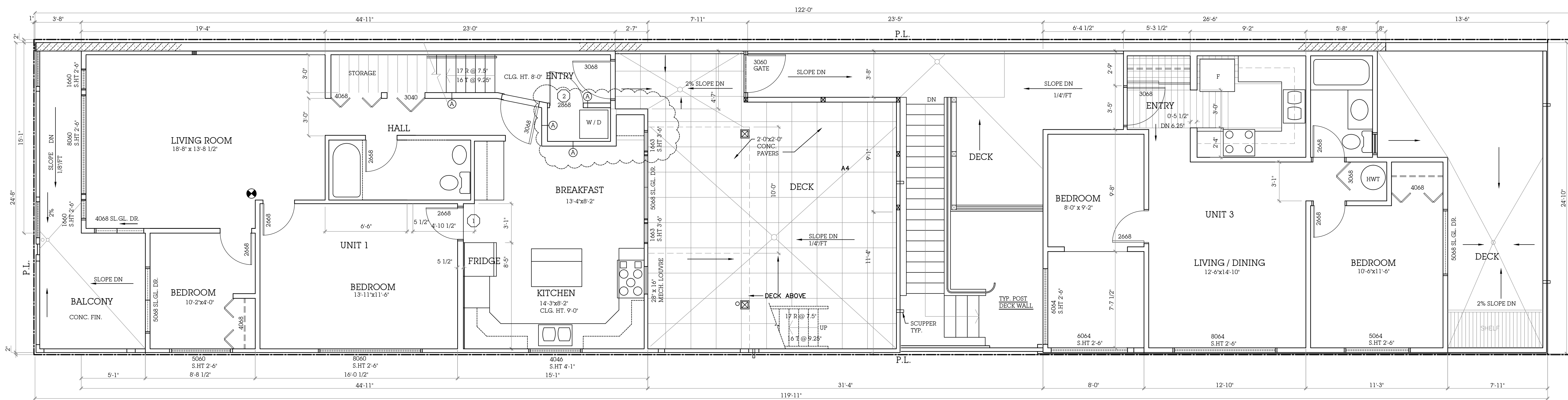

PROPOSED SECOND FLOOR PLAN

LEGEND:

- ☉ SMOKE ALARM INTERCONNECTED HARDWIRED 120 VOLT W/ CARBON MONOXIDE DETECTION AND BATTERY BACK UP
- ⊙ MECHANICAL VENT

WALL:

- Ⓐ 1 HR FIRE RATED WALL - CONSTRUCTOR TO CONFIRM. PROVIDE 5/8" TYPE "X" GWB ON EACH SIDE OF EXISTING WOOD STUDS WALL IF REQUIRED.
- Ⓑ NEW INTERIOR WALLS SHOWN SHADED. 2x4 STUDS @ 16" o.c., 1/2" G.W.B. ON EACH SIDE. AQUA-BOARD IN LIEU OF GWB AT BATHTUB & SHOWER SURROUND.
- Ⓒ INFILL EXISTING OPENING. STUCCO ON MESH ON 2 LAYERS 30 MIN B.P. ON 1/2" PLYWOOD SHEATHING ON 2x4 STUDS @ 16" o.c. R-14 BATT INSULATION, 6 MIL POLY V.B. 1/2" G.W.B.

DOOR:

- ① REPLACE EXISTING DOOR WITH HOLLOW CORE WOOD DOOR.
- ② 3/4 HR STEEL CLAD DOOR C/W SELF CLOSER AND LOCK SET

NOTE:

- ALL DIMENSIONS TO BE CONFIRMED AT SITE. NOTIFY PROJECT ARCHITECT FOR DISCREPANCIES PRIOR TO CONSTRUCTION.

477
POWELL
STREET

KC MOONEY
ARCHITECT
330 - 1026 DAVIE
VANCOUVER BC
V6E 1M3
604 736 2927

DRAWN:
DATE: JUNE 18, 2012
SCALE: 1/4" = 1'-0"

A101