

22,450 SF Grade Loading Warehouse Industrial Space for Lease

8920 Fraserton Court, Burnaby, BC



Sutton

SUPREME REALTY
An Independent Brokerage

SUNNY BALL

PERSONAL REAL ESTATE CORPORATION
604.354.3000 | sunnyball3000@gmail.com

real

RESI:COMM Real Estate Group

SHAUN SANGHA

INGRID BAKKE

604.803.5000 | shaun.resicomm@gmail.com 604.729.5731 | ingridbakkerealestate@gmail.com

FOR LEASE

8920 Fraserton Court, Burnaby, BC

PROPERTY DETAILS

PID	LEGAL DESCRIPTION	LAND SIZE	BUILDING SIZE		TAXES & OPERATING COSTS
018-026-826	LOT 1, PLAN LMP7719, DISTRICT LOT 161, GROUP 1, NEW WESTMINSTER LAND DISTRICT	41,207.76 SF 0.946 Acres	Warehouse	19,356 SF	\$6.55 PSF (2025 est.)
		AVAILABILITY Immediate	Upstairs Office	1,717 SF	LEASE RATE Contact Listing Broker
			Downstairs Office	1,374 SF	
			Total	22,447 SF	

PROPERTY FEATURES

ZONING

M5 (Light Industrial)

ELECTRICAL CAPACITY

3-phase 240 kVa at 347/600V
400 AMP service

PARKING

23 stalls

CEILING HEIGHT

21FT in warehouse

LOADING

- 2 x 23.39 FT wide x 15.98 FT high overhead bay door
- 14 FT wide by 12.04 FT high overhead bay door



SUNNY BALL

PERSONAL REAL ESTATE CORPORATION
604.354.3000 | sunnyball3000@gmail.com



SUPREME REALTY

An Independent Brokerage

800-7300 Edmonds St, Burnaby British Columbia V3N 0G8



SHAUN SANGHA

604.803.5000 | shaun.resicomm@gmail.com

INGRID BAKKE

604.729.5731 | ingridbakke@realstate@gmail.com

FOR LEASE

8920 Fraserton Court, Burnaby, BC

KEY FEATURES

- Freestanding building
- Corner lot/property
- Central Location
- 2 minutes from Amazon Warehouse
- 3 grade loading doors
- 3 separate washrooms
- Suitable for manufacturing, warehousing, distribution, industrial use and more
- M5 zoning allows a range of operations, including childcare facilities
- Upcoming official plan, expected to take effect early 2026, includes changes to employment zoning that will allow for a wider range of uses, such as sports training complexes and other innovative facilities.



This document prepared by Ingrid Bakke is for advertising and general information only. The accuracy regarding any information, numbers, plans, drawings and such is not guaranteed, Tenants are responsible for inquiring the accuracy of and verifying all given material, terms, and conditions

SUNNY BALL

PERSONAL REAL ESTATE CORPORATION
604.354.3000 | sunnyball3000@gmail.com



SUPREME REALTY

An Independent Brokerage

800-7300 Edmonds St, Burnaby British Columbia V3N 0G8



SHAUN SANGHA

604.803.5000 | shaun.resicomm@gmail.com

INGRID BAKKE

604.729.5731 | ingridbakkerealestate@gmail.com

FOR LEASE

8920 Fraserton Court, Burnaby, BC

FLOORPLAN

office area: **1,399 sf**
upper Floor

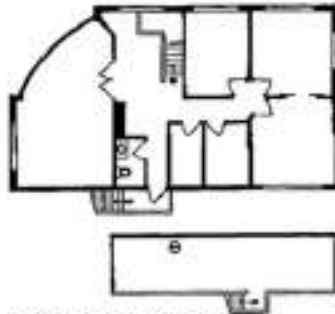

office area: **318 sf**
upper Floor

office area: **1374sf**
main Floor

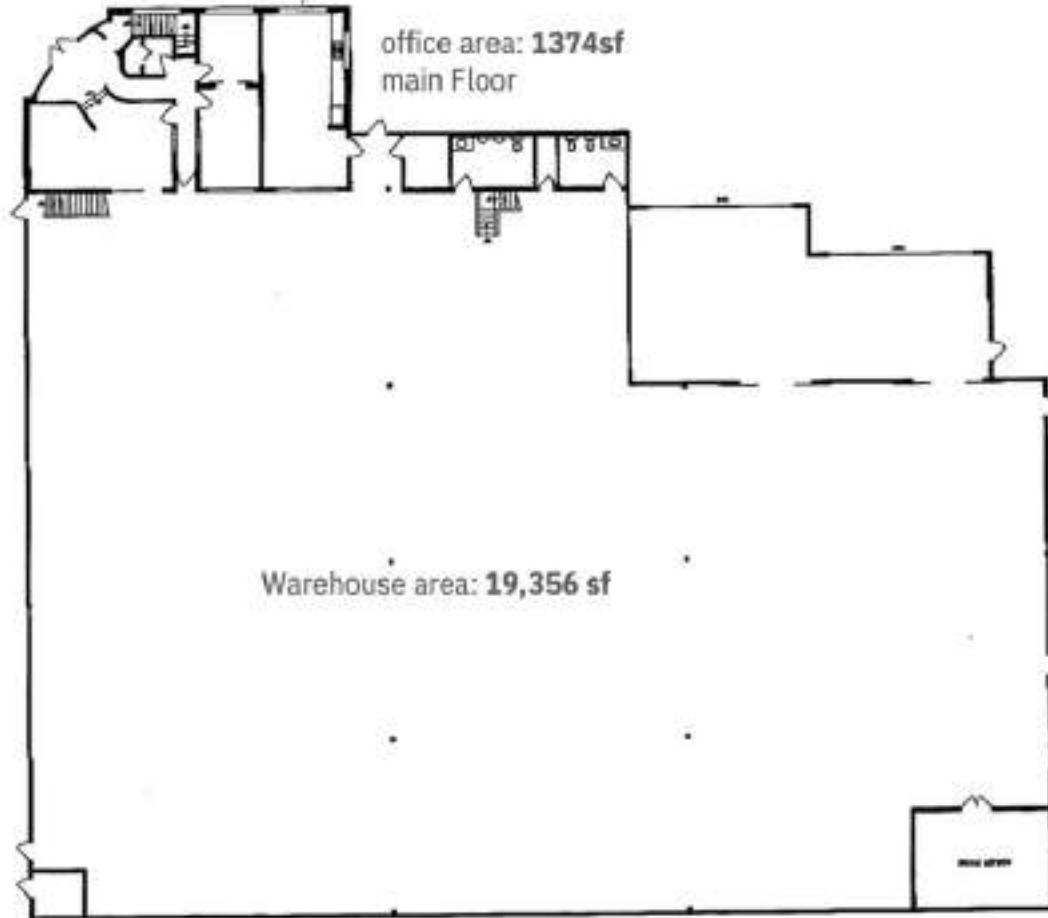

Warehouse area: **19,356 sf**

main Floor

This document prepared by Ingrid Bakke is for advertising and general information only. The accuracy regarding any information, numbers, plans, drawings and such is not guaranteed, Tenants are responsible for inquiring the accuracy of and verifying all given material, terms, and conditions

SUNNY BALL

PERSONAL REAL ESTATE CORPORATION
604.354.3000 | sunnyball3000@gmail.com



SUPREME REALTY

An Independent Brokerage

800-7300 Edmonds St, Burnaby British Columbia V3N 0G8



SHAUN SANGHA

604.803.5000 | shaun.resicomm@gmail.com

INGRID BAKKE

604.729.5731 | ingridbakkerealestate@gmail.com

FOR LEASE

8920 Fraserton Court, Burnaby, BC

BUILDING PLAN

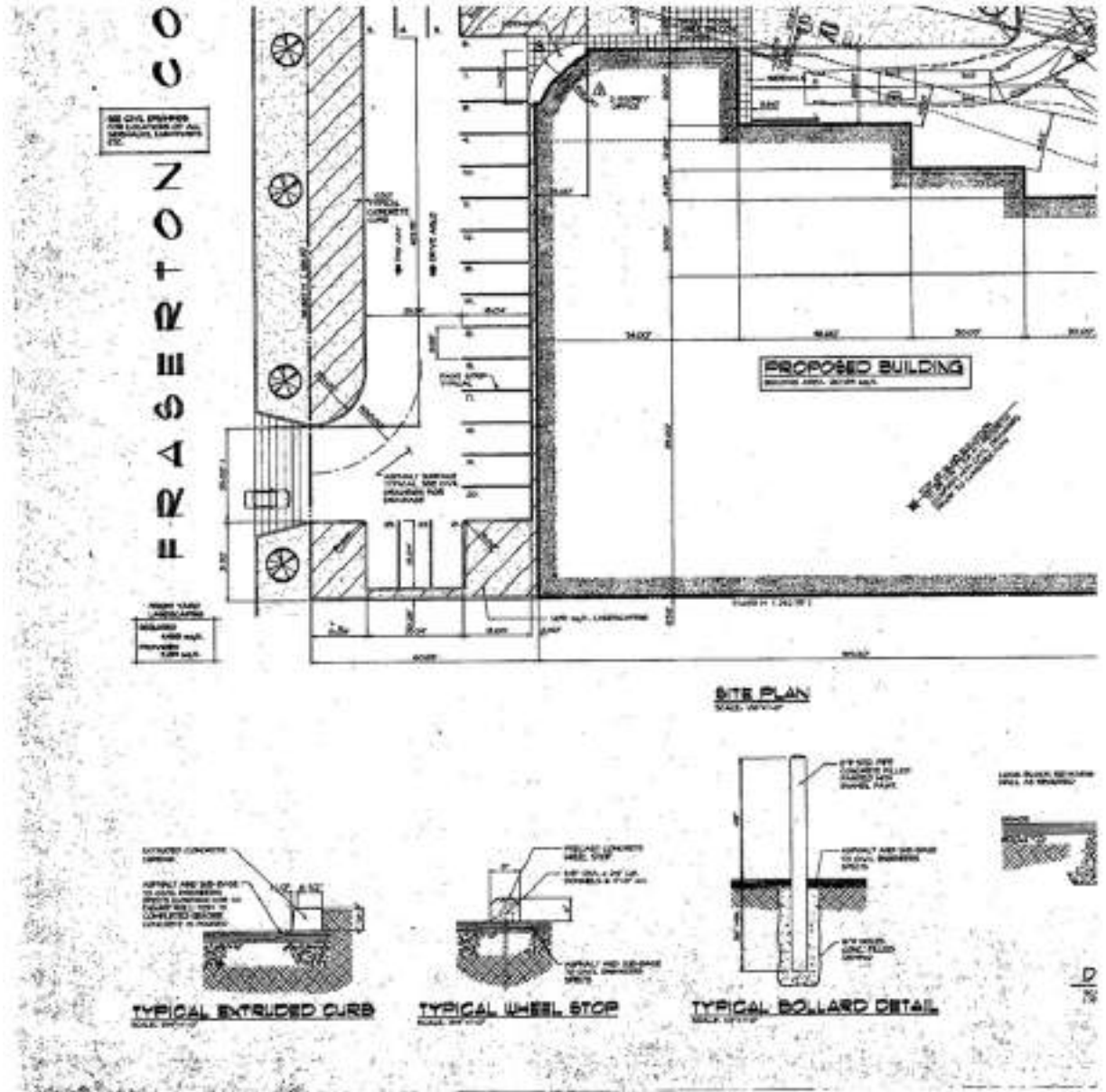

This document prepared by Ingrid Bakke is for advertising and general information only. The accuracy regarding any information, numbers, plans, drawings and such is not guaranteed, Tenants are responsible for inquiring the accuracy of and verifying all given material, terms, and conditions

SUNNY BALL

PERSONAL REAL ESTATE CORPORATION
604.354.3000 | sunnyball3000@gmail.com



SUPREME REALTY

An Independent Brokerage

800-7300 Edmonds St, Burnaby British Columbia V3N 0G8



SHAUN SANGHA

604.803.5000 | shaun.resicomm@gmail.com

INGRID BAKKE

604.729.5731 | ingridbakkerealestate@gmail.com

FOR LEASE

8920 Fraserton Court, Burnaby, BC

LOCATION



- 1** Riverway Sports Complex
- 2** Amazon Warehouse
- 3** Riverway Golf Course & Driving Range
- 4** Canadian Tire
- 5** Save-On-Foods
- 6** Marine Way Market

This document prepared by Ingrid Bakke is for advertising and general information only. The accuracy regarding any information, numbers, plans, drawings and such is not guaranteed, Tenants are responsible for inquiring the accuracy of and verifying all given material, terms, and conditions

SUNNY BALL

PERSONAL REAL ESTATE CORPORATION
604.354.3000 | sunnyball3000@gmail.com



SUPREME REALTY

An Independent Brokerage

800-7300 Edmonds St, Burnaby British Columbia V3N 0G8



SHAUN SANGHA

604.803.5000 | shaun.resicomm@gmail.com

INGRID BAKKE

604.729.5731 | ingridbakkerealestate@gmail.com









