



## **36 ACRES ON HIGHWAY 26 with elevated ESCARPMENT VIEWS**

**Property Description:** 36 beautiful acres that border on 200 acres of wooded conservation land including Tom Thomson Trail and Bayview Escarpment Provincial Nature Reserve. 4 spring fed ponds with trails through the property. Property has a 40x80 (3200 SF) outbuilding with electricity and concrete floor. Approximately 24 acres of the lower part of the property is rented out to a farmer for cattle grazing. Property is conveniently located off of Hwy 26 between downtown Meaford and Owen Sound with only a 10-minute drive for shopping and all amenities, 25-minute drive to blue mountain and 10-minute drive to local beaches.

**House Description:** The house is a prefab Maple Leaf Home that is 1088 Sq feet with 2 bedrooms and 2 baths. It has sliding glass doors to walk out to the backyard that overlooks the Niagara escarpment. House has a vaulted ceiling with a bright modern open concept with a kitchen island. It has 4 feet of crawl space without a basement. The house is a high efficiency all electric 2023 home with upgraded insulation and windows throughout. The house is septic and well.

**Special provisions are as follows:**

0002 FL - Farm Land  
0004 CL - Conservation Land  
0005 RU - Residential Unity

**The property qualifies for the following:**

Farm property class tax rate program  
Conservation land tax incentive program

Discounts applied to other portions of land not residential lot.

**ASKING PRICE: \$939,000**

638212 ST VINCENT SYDENHAM TLINE MEAFORD ON

**FOR SALE**

**CHRIS WALASEK**  
Broker  
647-407-8728  
chris@gitalis.com

**ANDREW MCNAB**  
Commercial Realtor  
416-474-2596  
mcnabrealestate@gmail.com

  
GITALIS  
REAL  
ESTATE

# MAP

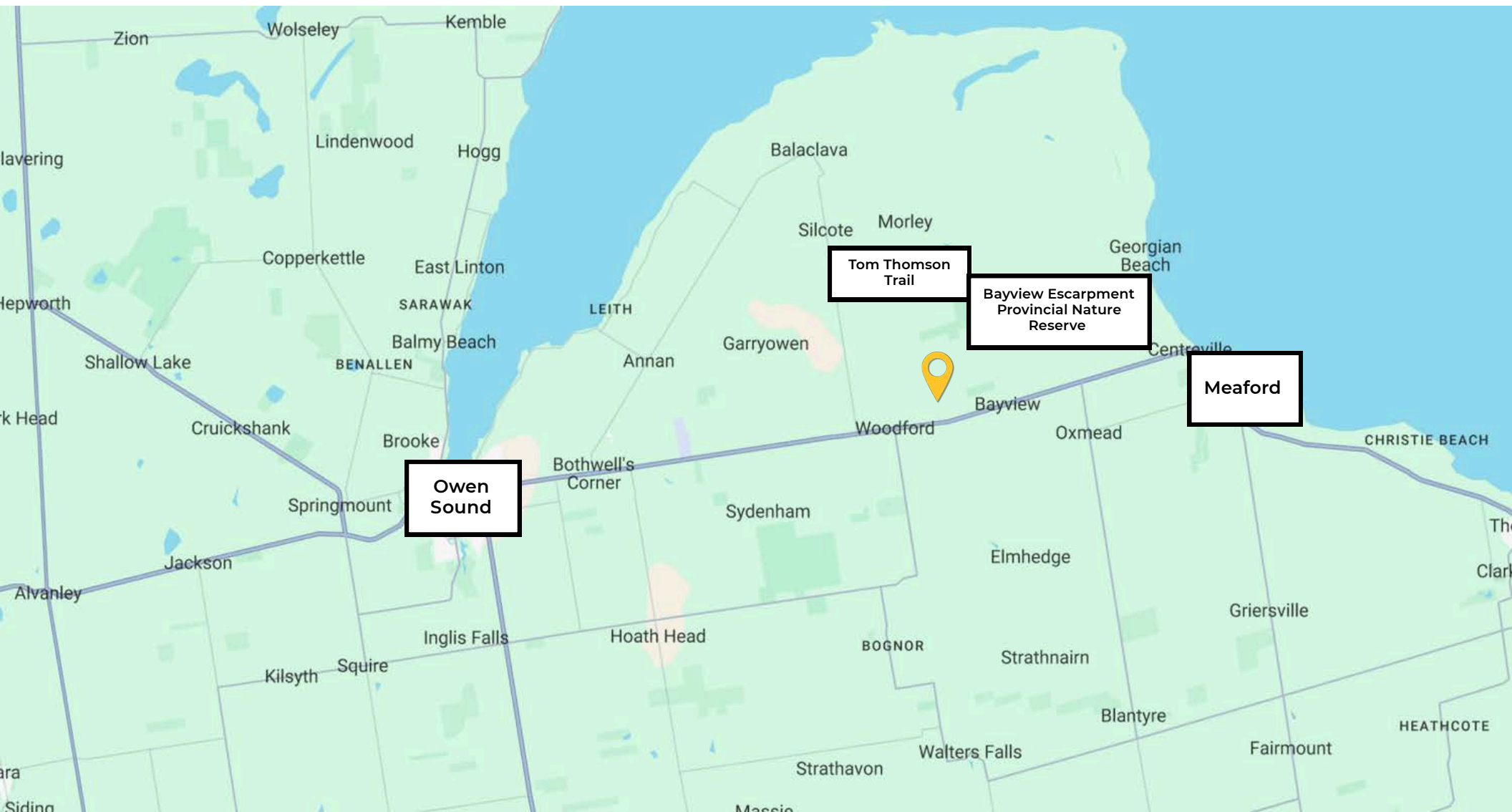

**CHRIS WALASEK**  
Broker  
647-407-8728  
chris@gitalis.com

**ANDREW MCNAB**  
Commercial Realtor  
416-474-2596  
mcnabrealestate@gmail.com





# PROPERTY SURVEY

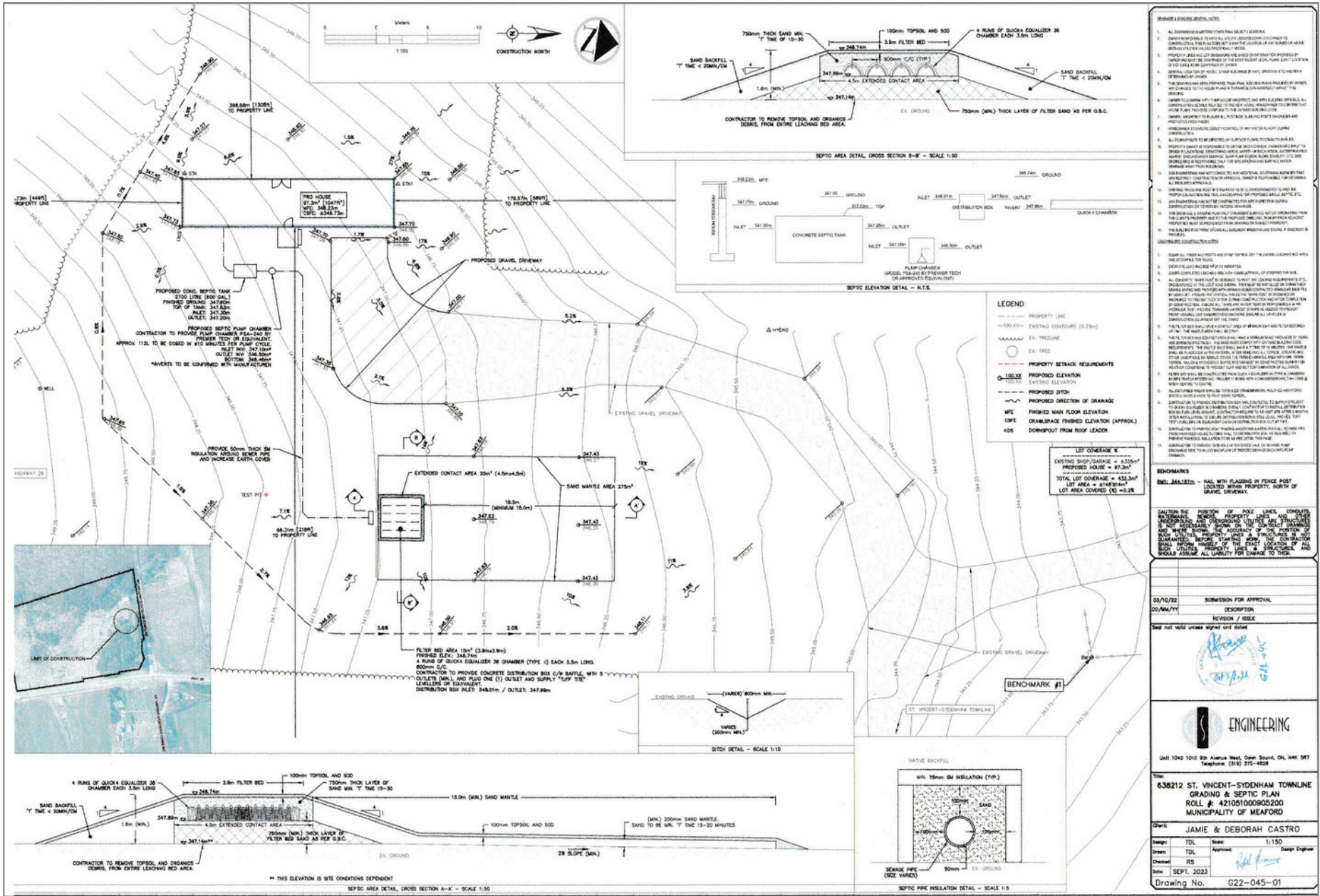

**CHRIS WALASEK**  
 Broker  
 647-407-8728  
 chris@gitalis.com

**ANDREW MCNAB**  
 Commercial Realtor  
 416-474-2596  
 mcnabrealestate@gmail.com





**CHRIS WALASEK**  
Broker  
647-407-8728  
chris@gitalis.com

**ANDREW MCNAB**  
Commercial Realtor  
416-474-2596  
mcnabrealestate@gmail.com



GITALIS  
REAL  
ESTATE

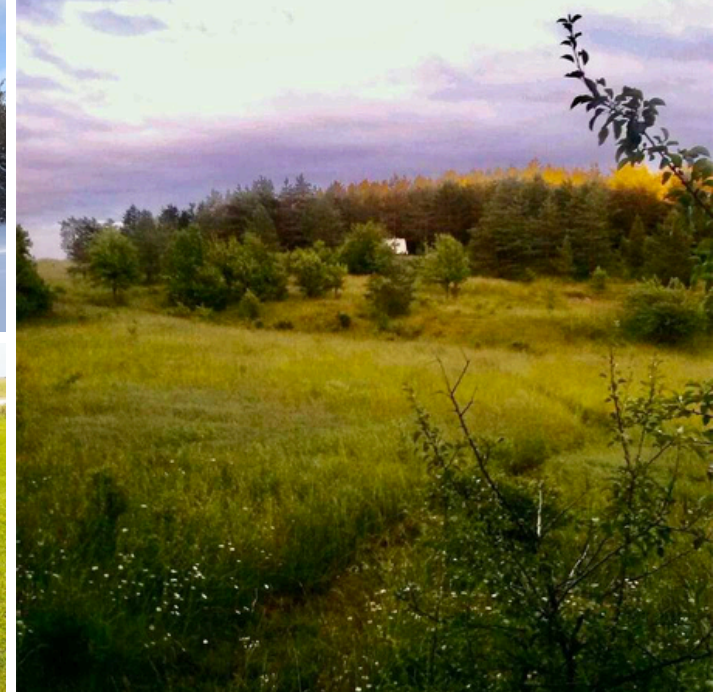

**CHRIS WALASEK**  
Broker  
647-407-8728  
chris@gitalis.com

**ANDREW MCNAB**  
Commercial Realtor  
416-474-2596  
mcnabrealestate@gmail.com

THE INFORMATION CONTAINED HEREIN HAS BEEN PROVIDED TO GITALIS REAL ESTATE INC., BROKERAGE FROM SOURCES DEEMED RELIABLE AND CORRECT, HOWEVER WE DO NOT WARRANT ITS ACCURACY OR ASSUME ANY RESPONSIBILITY OR LIABILITY OF ANY KIND WHATSOEVER WITH RESPECT TO THE ACCURACY OF THE INFORMATION CONTAINED HEREIN. ALL PERSONS ARE ADVISED TO INDEPENDENTLY VERIFY THE INFORMATION. THE INFORMATION HEREIN IS SUBJECT TO ERRORS, OMISSIONS, CHANGE OF PRICE, RENTAL OR OTHER CONDITIONS, PRIOR SALE OR WITHDRAWAL AT ANY TIME WITHOUT NOTICE.



**GITALIS  
REAL  
ESTATE**