

Occupant Area
 Service and Public Areas
 Major Vertical Penetrations
 Parking Area
 Ancillary Area

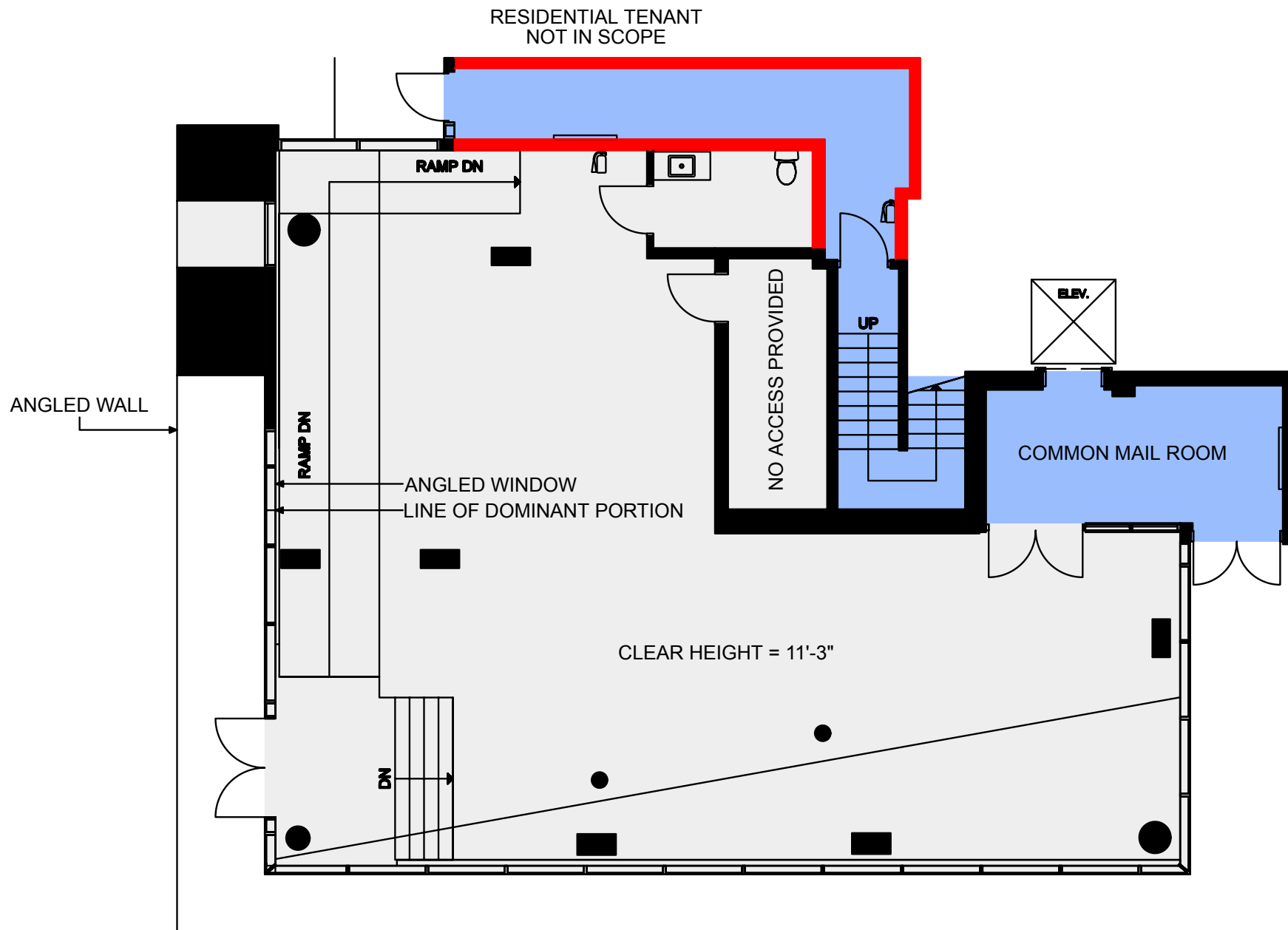

Client: Wesgroup Properties

Wesgroup Properties

Version FP1A	Created: 09/12/2025 Measured: 02/12/2025
------------------------	---

100 Braid Street
New Westminster, British Columbia, Canada

Floor 01-Partial

Please refer to corresponding
BOMA Retail 2020 Area Chart:
100braid-br20-1a.pdf

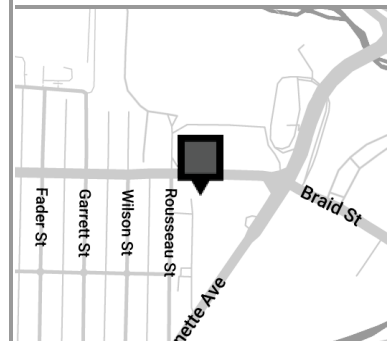

This work product has been prepared by Extreme Measures Inc. pursuant to a contract with the Client for the sole benefit of and use by the Client. No third party may rely on this work product without the receipt of a reliance letter from Extreme Measures Inc.

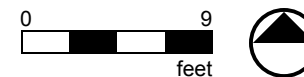

Occupant Area
 Service and Public Areas
 Major Vertical Penetrations
 Parking Area
 Ancillary Area

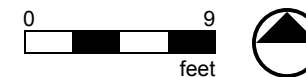
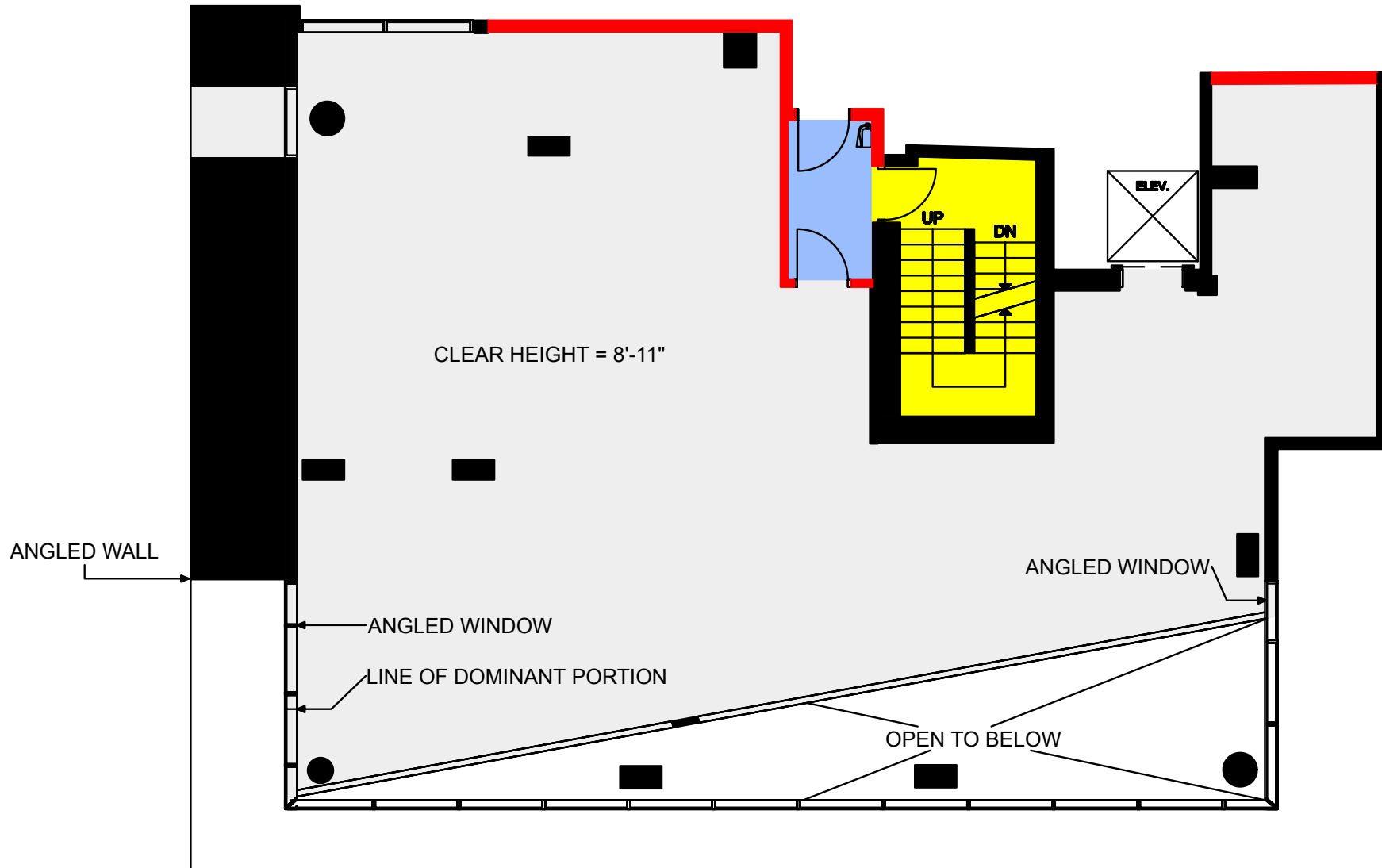

Client: Wesgroup Properties

Wesgroup Properties

Version	Created: 09/12/2025
FP1A	Measured: 02/12/2025

100 Braid Street
New Westminster, British
Columbia, Canada

Floor 02 -Partial

*Please refer to corresponding
BOMA Retail 2020 Area Chart:
100braid-br20-1a.pdf*

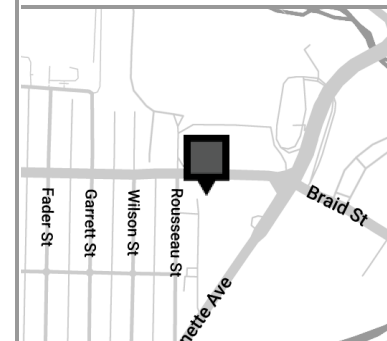

This work product has been prepared by Extreme Measures Inc. pursuant to a contract with the Client for the sole benefit of and use by the Client. No third party may rely on this work product without the receipt of a reliance letter from Extreme Measures Inc.