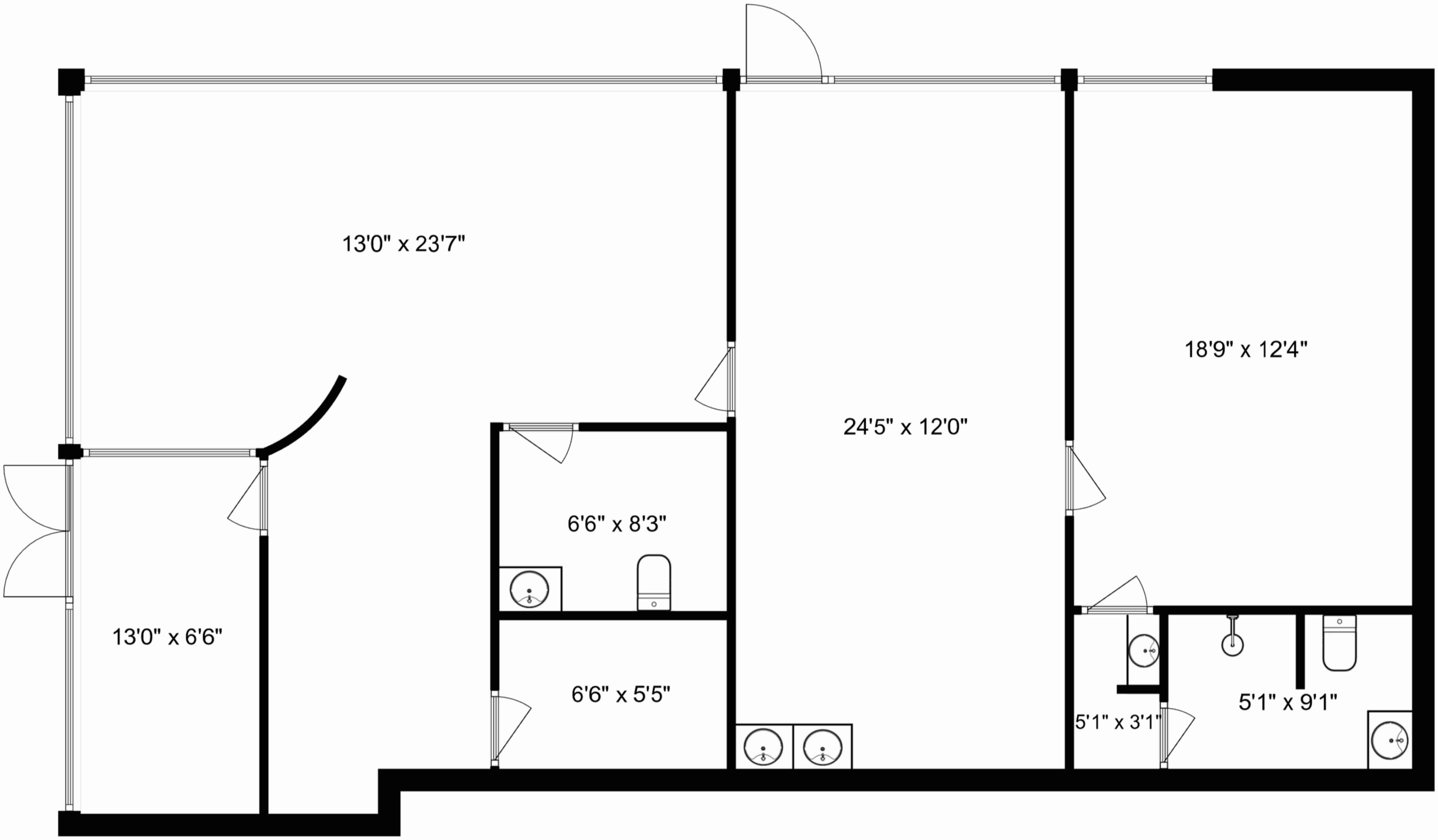
13'0" x 23'7"
24'5" x 12'0"
18'9" x 12'4"
6'6" x 8'3"
13'0" x 6'6"
6'6" x 5'5"
5'1" x 3'1"
5'1" x 9'1"