



Version:	Prepared:	02/06/2026
V1	Measured:	06/11/2023

1745 Meyerside Drive  
Mississauga, Ontario  
Canada

### Unit 7

Office Area:	4,194 sq ft
Warehouse Area:	2,816 sq ft
<b>Total Occupant Area*:</b>	<b>7,010 sq ft</b>

\*Area determined according to:  
ANSI/BOMA Z65.2-2019

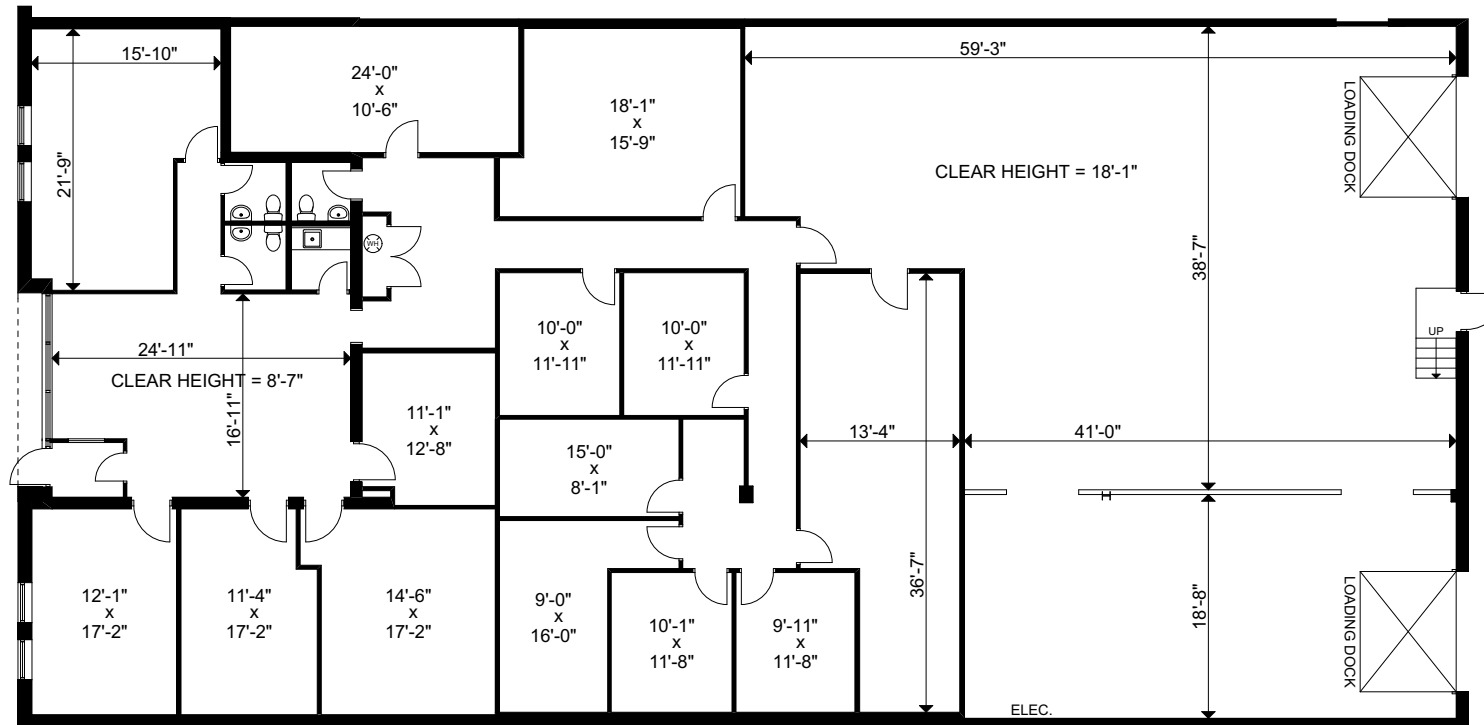
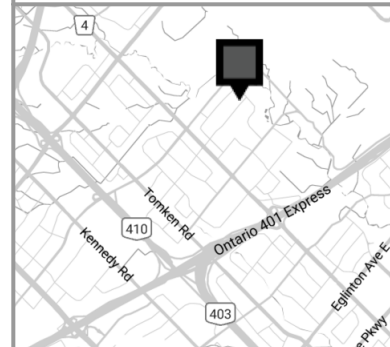

Prepared by Extreme Measures Inc. (EMI) for the exclusive use of the Client. Third-party reliance requires a reliance letter from EMI. The Measured Date, Prepared Date, or any other date on this document reflects only the work the Client has engaged EMI to perform and may not represent current conditions.

This work product or portions thereof relies upon information provided by the Client and/or from third parties introduced by the Client that has not been independently verified by Extreme Measures Inc. Extreme Measures Inc. is not liable for any errors, omissions or inaccuracies that may result from such information.