

### Gilic Developments

Version <b>FP1B</b>	Created: 01/09/2020 Measured: 09/25/2019
------------------------	---

1445 West Georgia Street  
Vancouver, British Columbia,  
Canada

### Floor 05

Total Floor Rentable Area: 5,865 sq ft

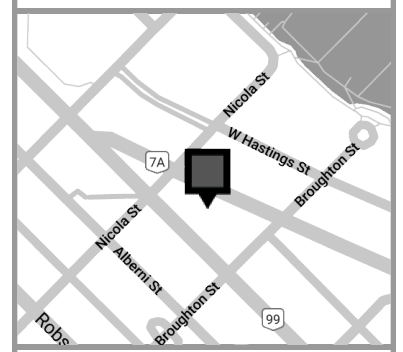

This work product has been prepared by Extreme Measures Inc. pursuant to a contract with the Client for the sole benefit of and use by the Client. No third party may rely on this work product without the receipt of a reliance letter from Extreme Measures Inc.

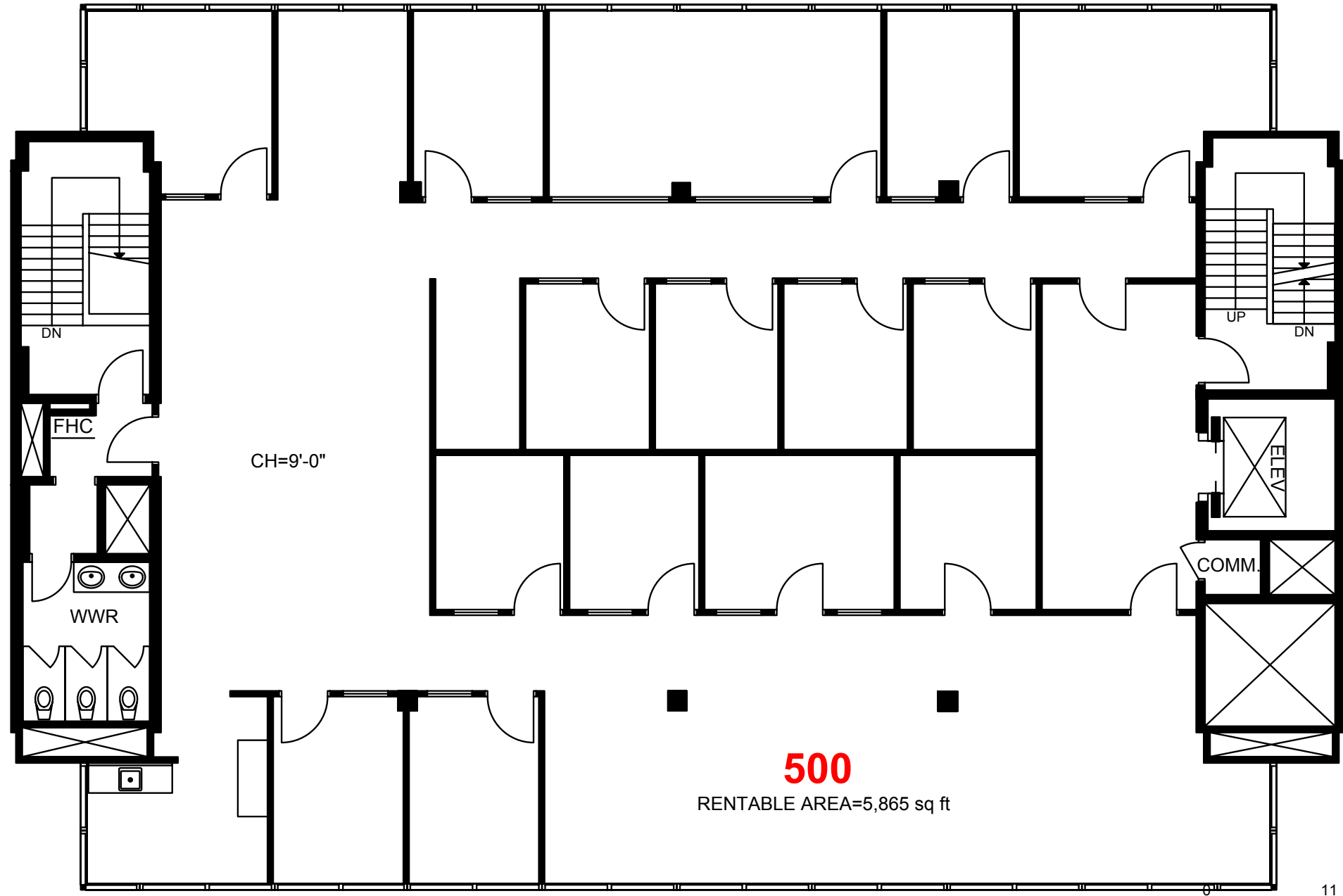

**500**  
RENTABLE AREA=5,865 sq ft

