

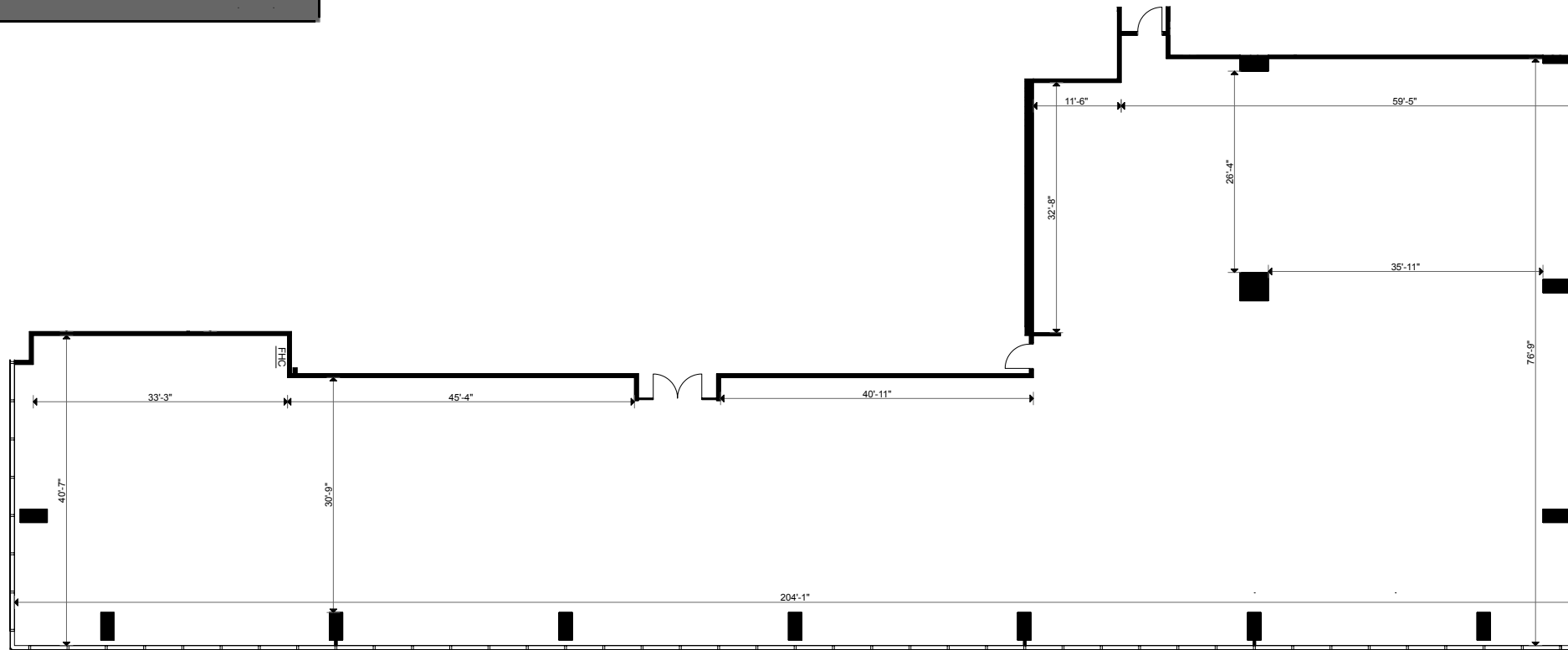

Version <b>V1</b>	Prepared: 21/05/2026 Floor Plan Ref: FP5A
----------------------	--

**Bremner Tower**  
120 Bremner Boulevard  
Toronto, Ontario, Canada  
**Suite 2120**

Total Rentable Area: 13,272 sq ft  
Please refer to corresponding  
BOMA Office 1996 Area Chart:  
*bremnertower-120bremner-b96-20a.pdf*

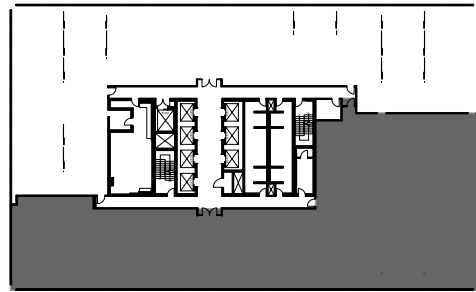
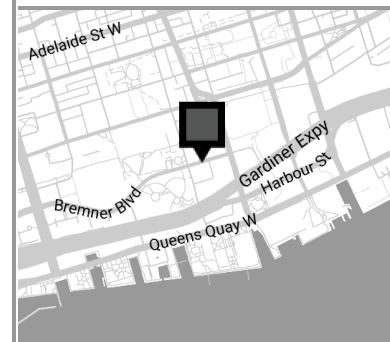

Prepared by Extreme Measures Inc. (EMI) for the exclusive use of the Client. Third-party reliance requires a reliance letter from EMI. The Measured Date, Prepared Date, or any other date on this document reflects only the work the Client has engaged EMI to perform and may not represent current conditions.

This work product or portions thereof relies upon information provided by the Client and/or from third parties introduced by the Client that has not been independently verified by Extreme Measures Inc. Extreme Measures Inc. is not liable for any errors, omissions or inaccuracies that may result from such information.