

# FLOOR PLAN

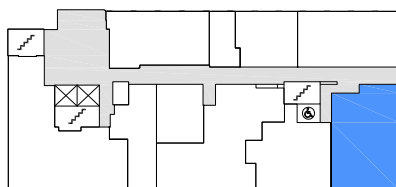

— DEMISING WALL

0 5 25 FT.

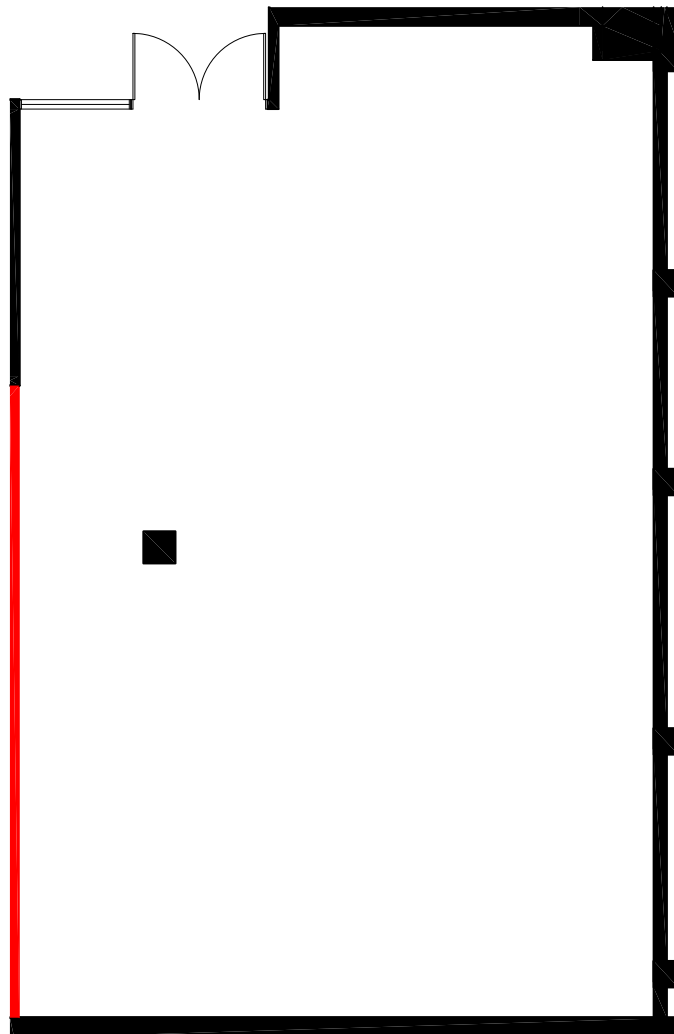

APPROXIMATE NORTH  
© 2020 Space Database Inc. All Rights Reserved



PROJECT NAME  
**DAVISVILLE MEDICAL  
DENTAL CENTRE**  
1849 YONGE STREET  
TORONTO, ONTARIO

DRAWING NAME  
SUITE 115  
1,398 SF.  
AS PER ANSI/BOMA Z65.1 1996

SCALE  
AS NOTED

DATE		
MARCH	11	2020

DRAWING NO.  
M115