

COPYRIGHT RESERVED:
THIS PLAN AND DESIGN ARE, AND AT ALL TIMES, REMAIN THE EXCLUSIVE PROPERTY OF MARTINI CONSTRUCTION LTD. AND MAY NOT BE USED OR REPRODUCED WITHOUT WRITTEN CONSENT. WRITTEN DIMENSIONS SHALL HAVE PRECEDENCE OVER SCALED DIMENSIONS. CONTRACTORS SHALL VERIFY AND BE RESPONSIBLE FOR ALL DIMENSIONS AND CONDITIONS ON THE JOB. THIS OFFICE SHALL BE INFORMED OF ANY VARIATION FROM THE DIMENSIONS AND CONDITIONS SHOWN ON THE DRAWING. CONTRACTORS SHALL ENSURE THAT ALL CONSTRUCTION WILL COMPLY TO ALL APPLICABLE BUILDING CODES. MARTINI CONSTRUCTION LTD. WILL NOT ACCEPT RESPONSIBILITY FOR VARIATIONS OR MODIFICATIONS MADE TO THESE PLANS.

REVISIONS:

#	DATE	DESCRIPTION
0	10/10/2019	PRELIMINARY
1	11/29/2019	ISSUED FOR BUILDING PERMIT

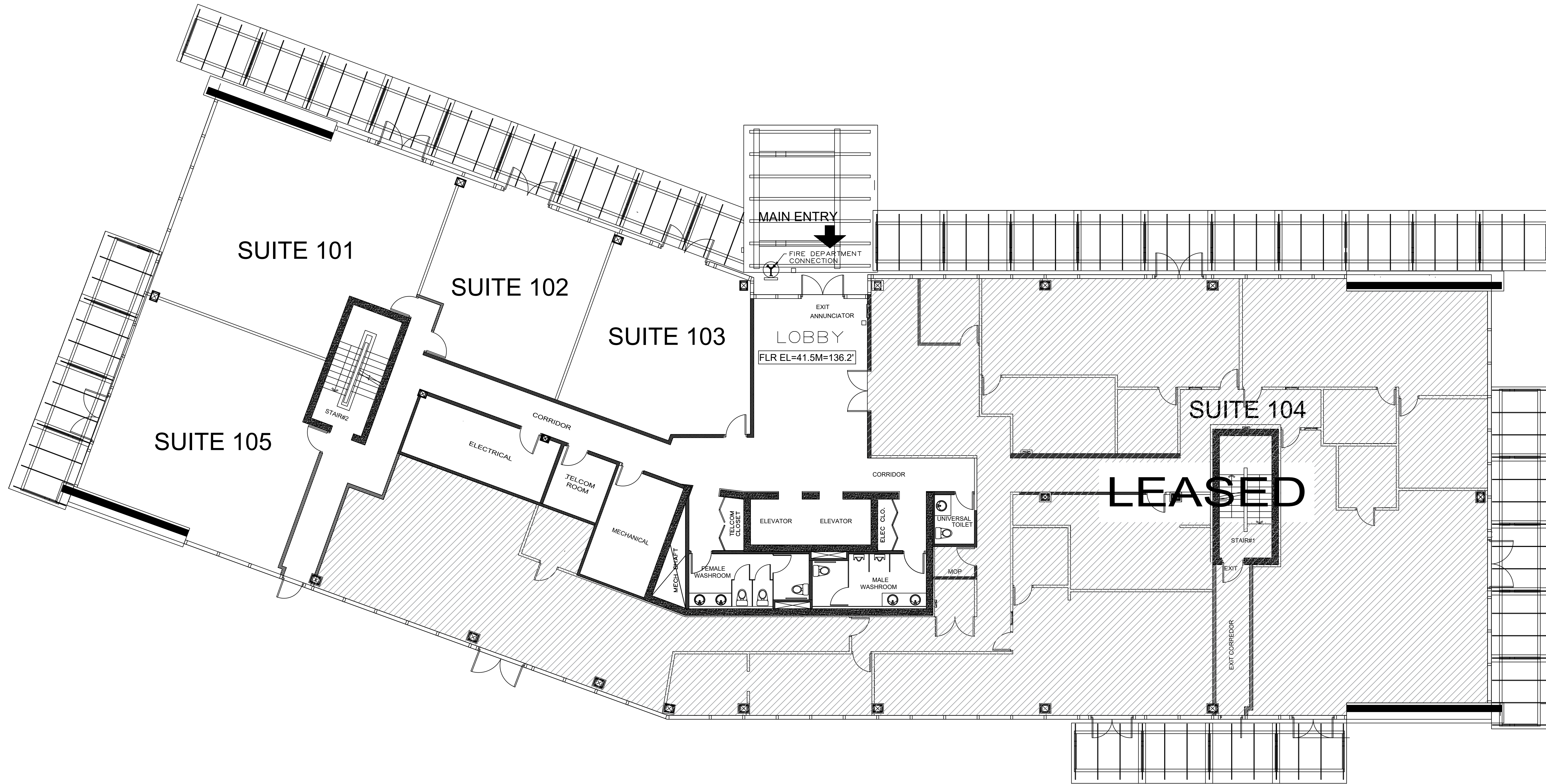

1 GROUND FLOOR
A2.0 1/8"=1'-0"

SEAL:
Tgel Architecture
405 PRICOR STREET
SURREY, BC V3A 2G3
CANADA
angel@tgel-arch.com
778-639-4260

PROJECT:
15350 CROYDON DRIVE,
SURREY, BC

DRAWING TITLE:
KEY PLAN

DRAWN BY: AC	DATE: 01/07/2020
CHECKED BY: ET	DISREGARD ALL DWGS PREVIOUS TO:
SCALE: AS NOTED	REVISION #: 1

DRAWING NO.:
A2.0