444 ST. MARY AVENUE

WINNIPEG, MANITOBA
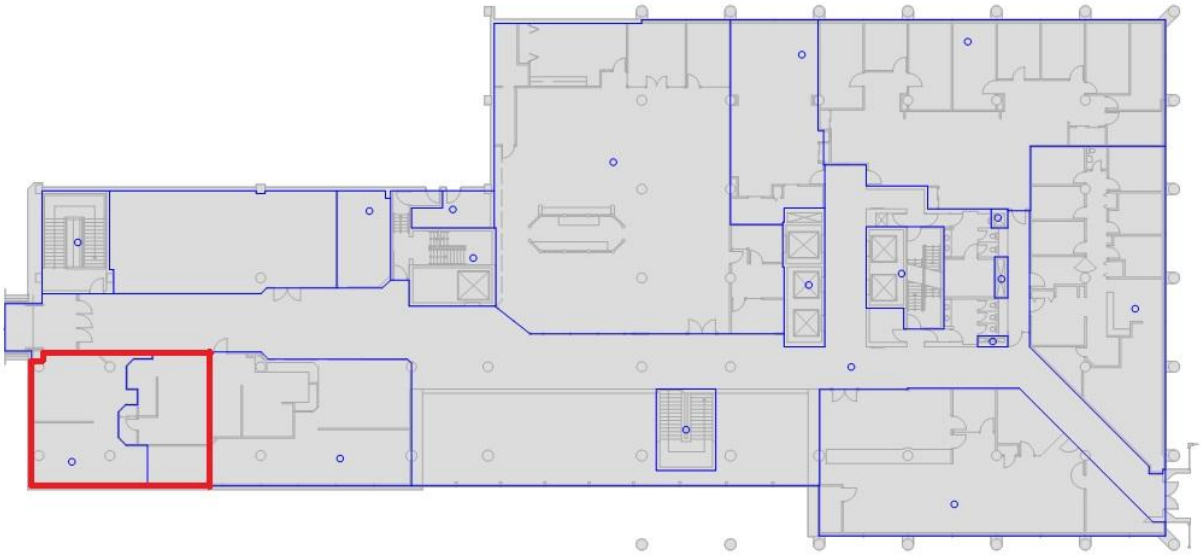
UNIT #203 – 2ND FLOOR – 1,430 SF