

FOR LEASE EDGEMONT

SE CORNER OF LESSARD ROAD NW & 199 STREET NW



Kevin Glass
Director
Kevin.Glass@MarcusMillichap.com

Casey McClelland
Senior Managing Director
Casey.McClelland@MarcusMillichap.com

Mike Hoffert
Director
Mike.Hoffert@MarcusMillichap.com

Marcus & Millichap

OVERVIEW / EDMONTON

SE CORNER OF LESSARD ROAD NW & 199 STREET NW

OPPORTUNITY

Edgemont is a flourishing community located in the west-end of Edmonton. Businesses benefit from joining a growing retail centre and well desired community along Lessard Road with nearby access to the Anthony Henday. Edgemont's newest commercial retail development is perfect for any business looking to expand into West Edmonton.



HIGHLIGHTS

- **Building 2:** 1,262 SF fully built out unit pending
- **Building 3:** 1,100 SF unit Available for lease along Lessard Road
- Positioned along Lessard Road just off of the Anthony Henday Drive and located in one of Edmonton's most desirable communities
- With an expected multi-family development directly adjacent to the property, businesses can reap the benefits of a direct residential base within walking distance of the property
- Join Wendy's, Co-Op Gas Bar at this functional site with many local and national retailers entering the area

DETAILS + SITEMAP / EDMONT

SE CORNER OF LESSARD ROAD NW & 199 STREET NW

SALIENT DETAILS

Municipal Address:	SE Corner of Lessard Road NW & 199 Street NW
Legal Description:	Plan 2220679; Block 1; Lot 57
Zoning:	DC2 (1220) - Site Specific Development Control Provision
Neighbourhood:	Edgemont
Site Size:	+/- 5.70 SF Site Size
Availability:	Building 2: Pending Building 3: 1,100 SF
Lease Rates:	Market
Additional Rent:	Operation Costs: \$8.51/SF Property Taxes: \$10.64/SF Total (est. 2026): \$19.15/SF



EDMONT SITE PLAN

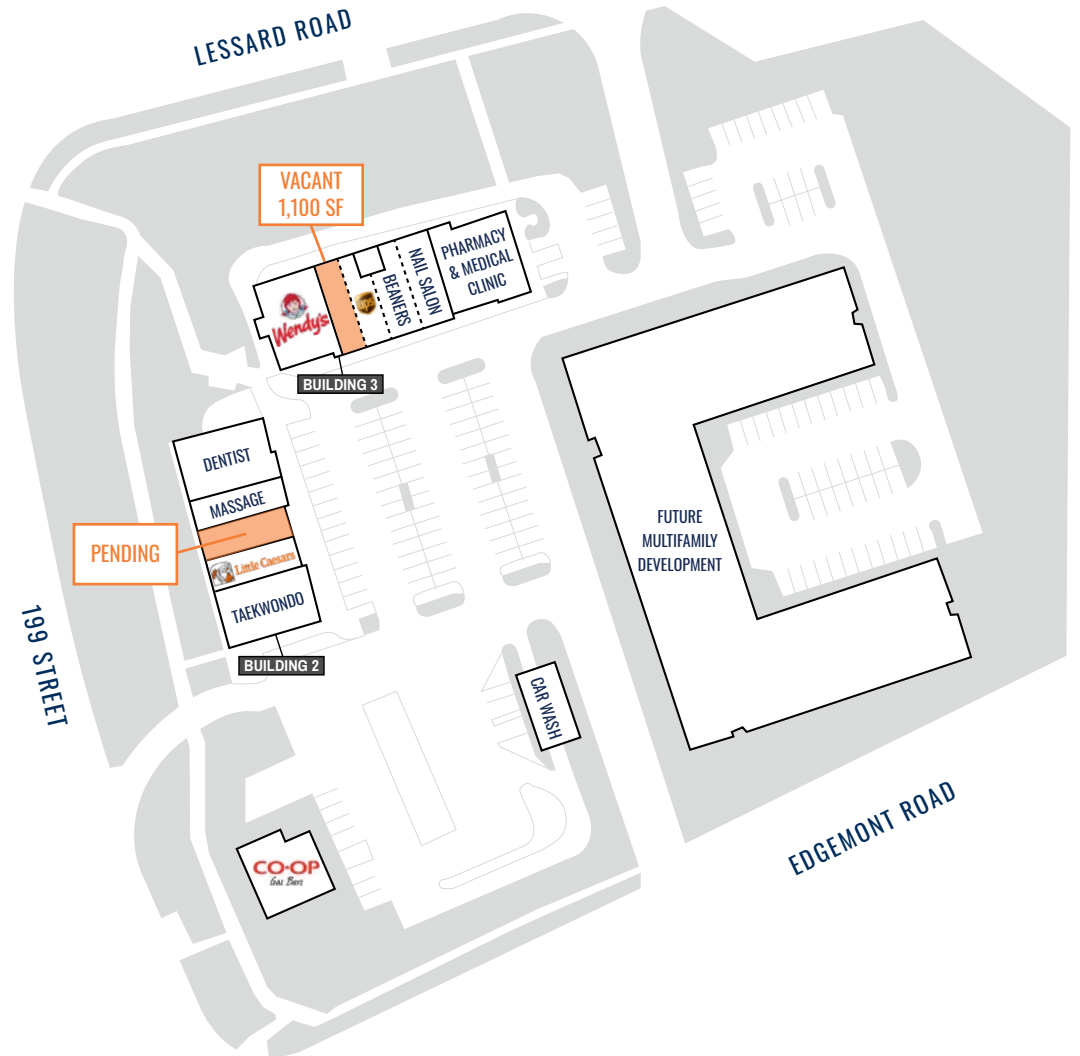

AREA + STATS / EDMONTON

SE CORNER OF LESSARD ROAD NW & 199 STREET NW



13,400
Vehicles
per day



EXPOSURE
Along Lessard Road
& 199
Street



HIGHWAY ACCESS
2 minutes from
Edgemont Site



\$163,226
household income average
within 1km



37,229
2022 estimated
population within 3km



21.5%
Projected Population
change (2022-2027)



36.8
Median
Age



3.2
Average Persons
per Household

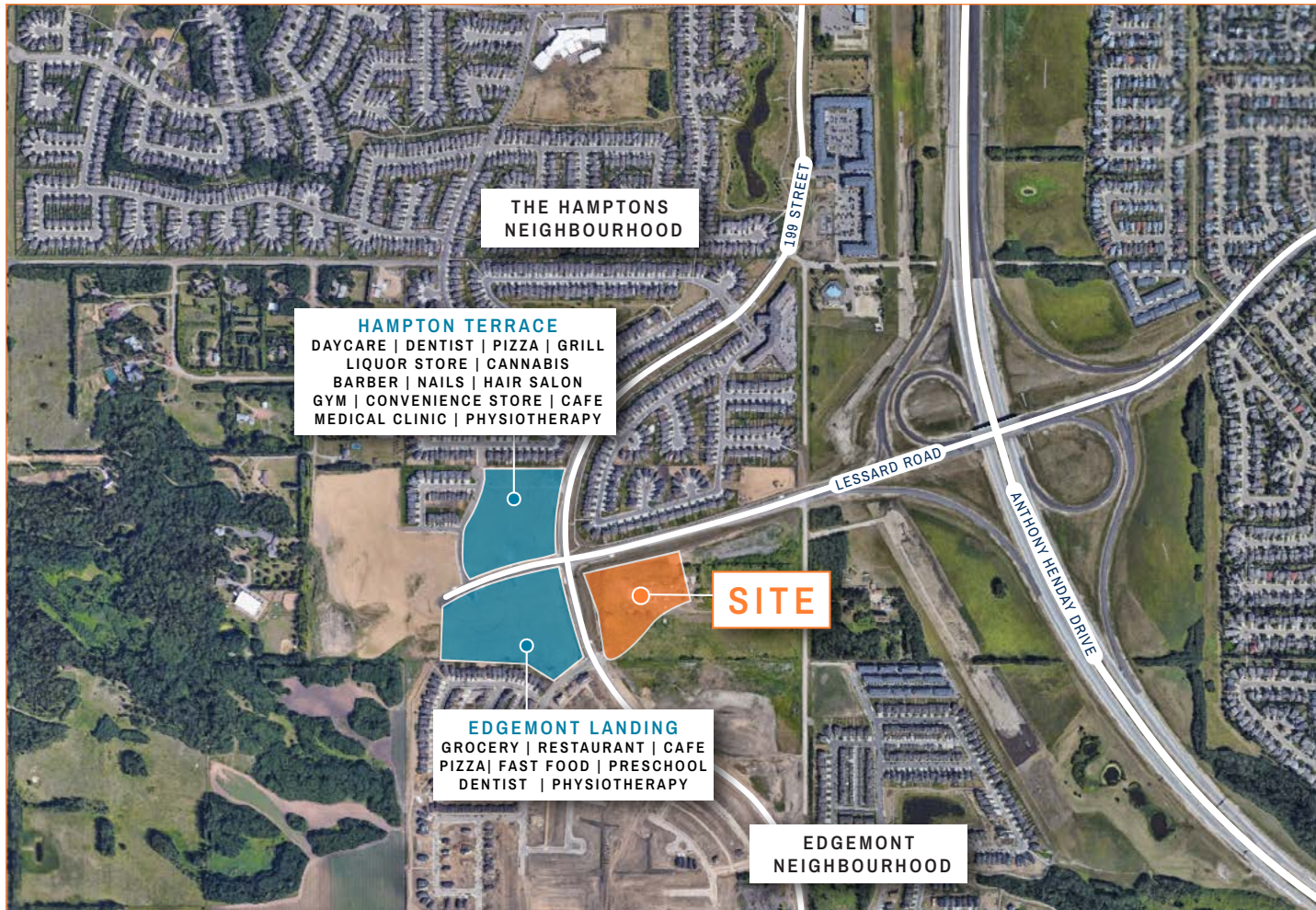

Edgemont's newest commercial retail development is situated in Edmonton's fast growing westend, located just off of Anthony Henday Drive and Lessard Road. The neighbourhood is ideally surrounded by both established and fast developing residential communities with high average household income and large residential growth predictions. With a very high 21.5% projected population growth and low median age, the Edgemont neighbourhood will be bustling with both small families and mature professionals.

Anthony Henday Drive	2 minutes
Whitemud Drive	6 minutes
Windermere Commercial	10 minutes
West Edmonton Mall	11 minutes

EDGEMONT

PRESENTED BY

KEVIN GLASS

Director
Office (587) 756-1570
Email Kevin.Glass@MarcusMillichap.com

CASEY McCLELLAND

Senior Managing Director
Office (587) 756-1560
Email Casey.McClelland@MarcusMillichap.com

MIKE HOFFERT

Director
Office (587) 756-1550
Email Mike.Hoffert@MarcusMillichap.com

Marcus & Millichap

The information contained in the following Marketing Proposal is proprietary and strictly confidential. It is intended to be reviewed only by the party receiving it from Marcus & Millichap and should not be made available to any other person or entity without the written consent of Marcus & Millichap. This Marketing Proposal has been prepared to provide summary, unverified information to prospective sellers, and to establish only a preliminary level of interest in the subject property. The information contained herein is not a substitute for a thorough due diligence investigation. Marcus & Millichap has not made any investigation, and makes no warranty or representation, with respect to the income or expenses for the subject property, the future projected financial performance of the property, the size and square footage of the property and improvements, the presence or absence of contaminating substances, PCB's or asbestos, the compliance with State and Federal regulations, the physical condition of the improvements thereon, or the financial condition or business prospects of any tenant, or any tenant's plans or intentions to continue its occupancy of the subject property. The information contained in this Marketing Proposal has been obtained from sources we believe to be reliable, however, Marcus & Millichap has not verified, and will not verify, any of the information contained herein, nor has Marcus & Millichap conducted any investigation regarding these matters and makes no warranty or representation whatsoever regarding the accuracy or completeness of the information provided. All potential sellers must take appropriate measures to verify all of the information set forth herein.

Marcus & Millichap is not affiliated with, sponsored by, or endorsed by any commercial tenant or lessee identified in this marketing package. The presence of any corporation's logo or name is not intended to indicate or imply affiliation with, or sponsorship or endorsement by, said corporation of Marcus & Millichap, its affiliates or subsidiaries, or any agent, product, service, or commercial listing of Marcus & Millichap, and is solely included for the purpose of providing tenant lessee information about this listing to prospective customers.

This information has been secured from sources we believe to be reliable, but we make no representations or warranties, express or implied, as to the accuracy of the information. References to square footage or age are approximate. Buyer must verify the information and bears all risk for any inaccuracies. Marcus & Millichap is a trademark of Marcus & Millichap Real Estate Investment Services, Inc. Used under license by Marcus & Millichap Real Estate Investment Services Canada Inc. © 2026 Marcus & Millichap. All rights reserved.