

460**COMMERCIAL****FOR SALE**
\$1,900,000.00**4222, 4266 & 4290 Middle Point Dr**
Campbell River, BC

OPPORTUNITY

This I-2 industrial zoned listing consists of three contiguous lots that function as one site under the current occupancy.

The property includes a 11,375 Sq Ft warehouse building with 400 amp , three phase power.

John Hankins

c. 250 713 9830 o. 250 753 5757 ex.432

jhankins@460commercial.com

460 Commercial Inc.
2-1551 Estevan Road
Nanaimo, BC

4222, 4266 & 4290 Middle Point Drive

Campbell River, BC

DETAILS

- A Phase 2 Environmental report was completed in 2022 and will be made available to prospective Buyers.
- The three properties are currently leased to a long-term international tenant. Additional information is available upon the completion of a confidentiality Agreement.
- The property would suit an investor or an owner-user.

PROPERTY DETAILS

Civic Address

4222, 4266 & 4290 Middle Point Dr

PID

000-397-741

000-397-750

000-397-768

Legal Description

Lot 9, 10 & 11, District Lot 26, SAYWARD District, Plan 40913

MLS Number

957298

Building Size

11,375 Sq. Ft.

Zoning

I-2

Lot Size

1.99 Acres

Price

\$1,900,000.00

PICTURES



PICTURES



FLOOR PLAN

*Floor plan not to scale

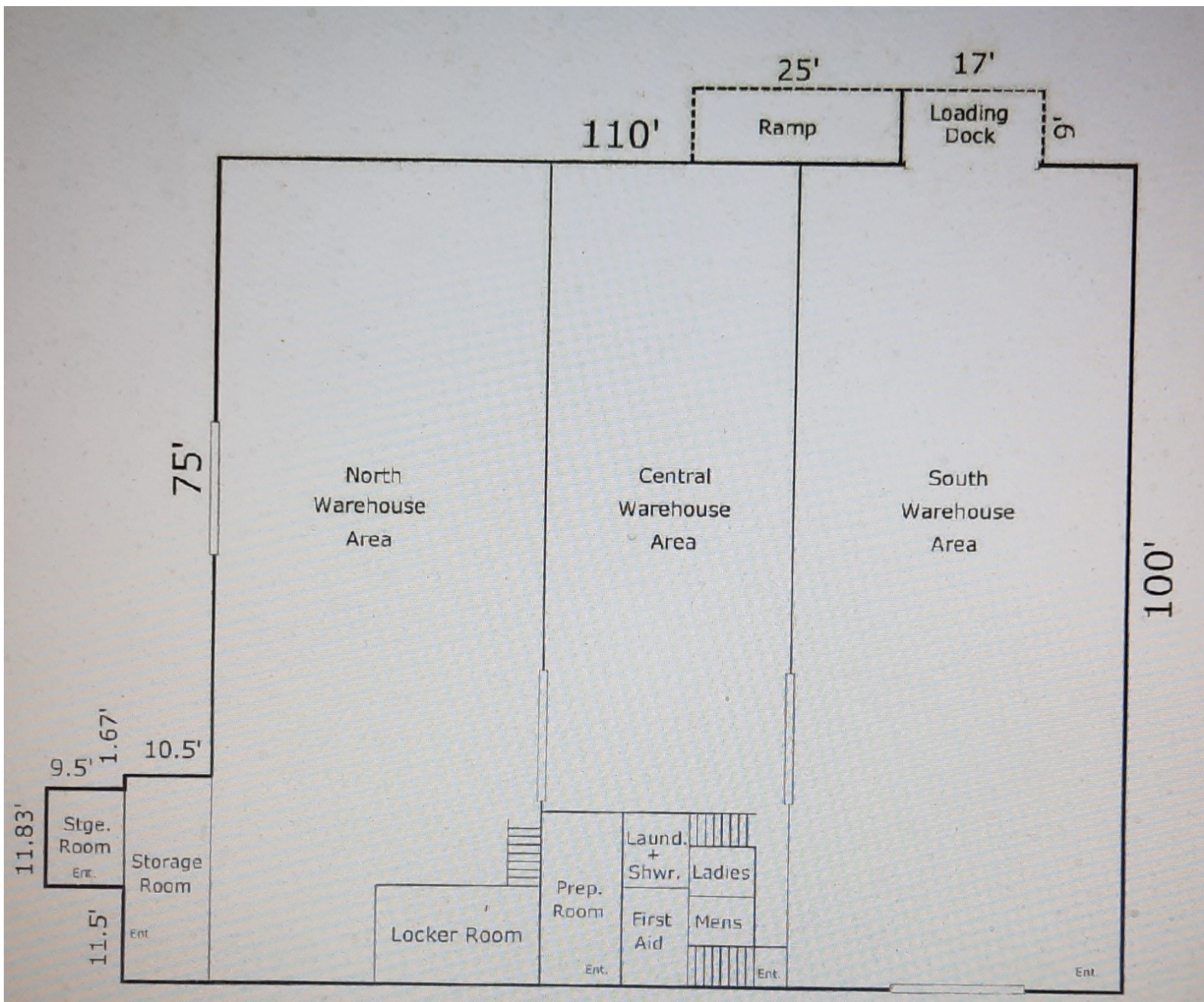

MAP

4222, 4266, & 4290 Middle Point Dr, Campbell River BC V9H 1N6



460

COMMERCIAL

John Hankins

c. 250-713-9830

jhankins@460commercial.com



NO WARRANTY OR REPRESENTATION, EXPRESS OR IMPLIED, IS MADE AS TO THE ACCURACY OF THE INFORMATION CONTAINED HEREIN, AND THE SAME IS SUBMITTED SUBJECT TO ERRORS, OMISSIONS, CHANGE OF PRICE, RENTAL OR OTHER CONDITIONS, PRIOR SALE, LEASE OR FINANCING, OR WITHDRAWAL WITHOUT NOTICE, AND OF ANY SPECIAL LISTING CONDITIONS IMPOSED BY OUR PRINCIPALS NO WARRANTIES OR REPRESENTATIONS ARE MADE AS TO THE CONDITION OF THE PROPERTY OR ANY HAZARDS CONTAINED THEREIN ARE ANY TO BE IMPLIED.

460 Commercial Inc.
2-1551 Estevan Road
Nanaimo, BC