

2 LEVEL 3 PLAN  
A2.20 1/8" = 1'-0"

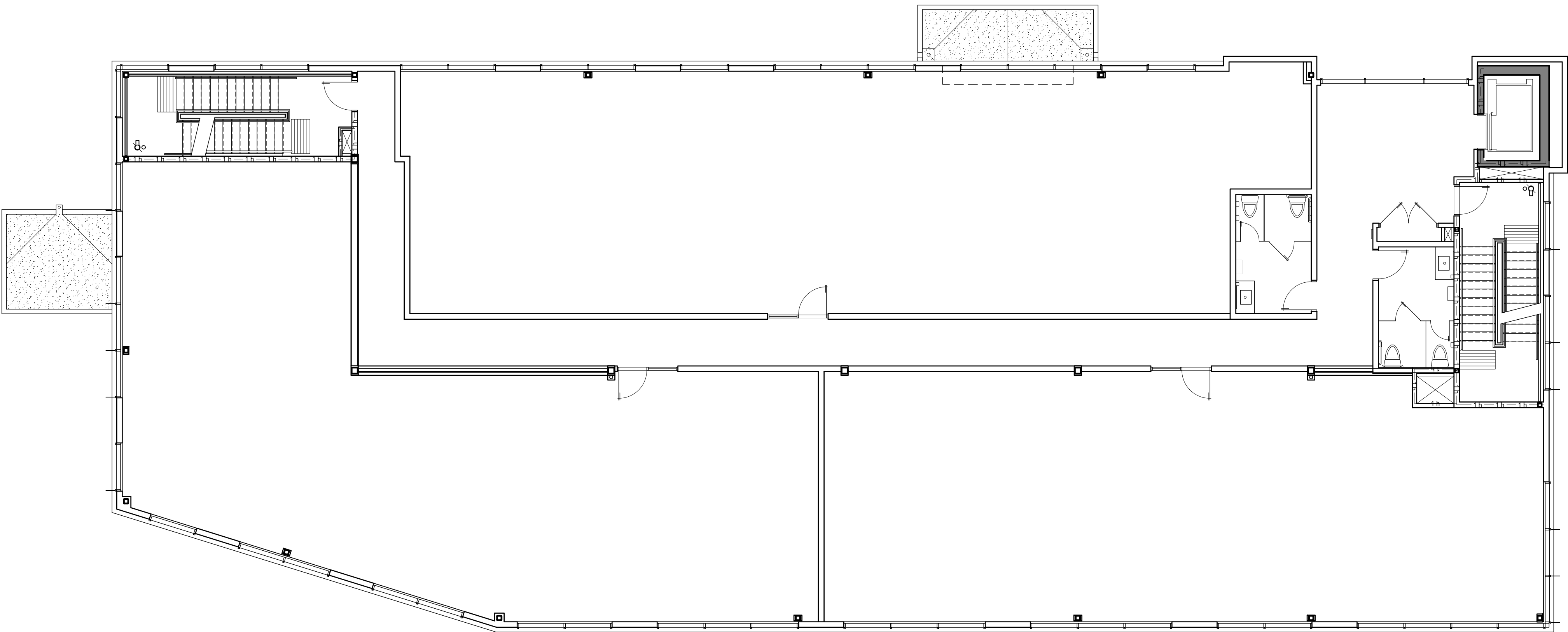

1 LEVEL 2 PLAN  
A2.20 1/8" = 1'-0"

DO NOT SCALE DRAWING. THE GENERAL CONTRACTOR SHALL VERIFY ALL DIMENSIONS, SQUARE AND LEVEL PRIOR TO THE COMMENCEMENT OF WORK. ALL DIMENSIONS AND MATERIALS MUST BE REPORTED IMMEDIATELY TO THE ARCHITECT. VARIATIONS AND MODIFICATIONS TO WORK SHOWN ON THESE DRAWINGS ARE NOT TO BE CONSIDERED WITHOUT THE EXPLICIT PERMISSION FROM THE ARCHITECT. THIS DRAWING IS THE EXCLUSIVE PROPERTY OF THE ARCHITECT AND SHALL BE REPRODUCED ONLY WITH THE DRAWING ARCHITECT'S PERMISSION. IN WHICH CASE, THE REPRODUCTION SHALL BEAR THE ARCHITECT'S NAME.

ELEVATE DEVELOPMENT CORP

**MIXED-USE OFFICE BUILDING**  
**(Base Building - Block 4)**

THREE-STORY OFFICE BUILDING DEVELOPMENT  
Loughheed + Wren, Mission, BC

No.	Description	Date
Revisions		
Issued For	Date	
Building permit application	7MAY21	
Building permit revisions	10MAR22	
Construction	30JUN22	



stellar pacific  
architecture inc.  
300 - 10651 Shellbridge Way | 10604 462 8888  
Richmond, B.C. | 10604 462 8888  
V6X 2W8 | info@stellarpacific.com

Drawn By: Scale:  
Date: AS NOTED

Drawing Title  
**LEVEL 2 &  
LEVEL 3 PLANS**

Project. No. File:  
17120  
Rev. No. Drawing No.

**A2.20**