

The drawings and specifications are the property of J. J. Langley Inc. and cannot be used for any other project without the written consent of J. J. Langley Inc. The drawings and specifications are the property of J. J. Langley Inc. and cannot be used for any other project without the written consent of J. J. Langley Inc.			
No.	ISSUE/REVISION	DATE	
1	ISSUE FOR PERMIT	MAR. 2011	
2			
3			
4			
5			



**Totalplan  
Inc.**

950 - 1025 W. Pender St.  
Vancouver, B.C.  
V6E 2M6

Email: [planning@totalplan.com](mailto:planning@totalplan.com)  
Telephone: 604 683 7241  
Fax: 604 683 0463

Suite 500 - 543 Granville Street Vancouver, BC V6C 1X3	
PARTITION & FINISHES PLAN	

Client	GB	Project	81088
Rev	DB	Sheet No.	
Date	March 25, 2011	ID-03	
Scale	1/4" = 1'-0"		FIVE

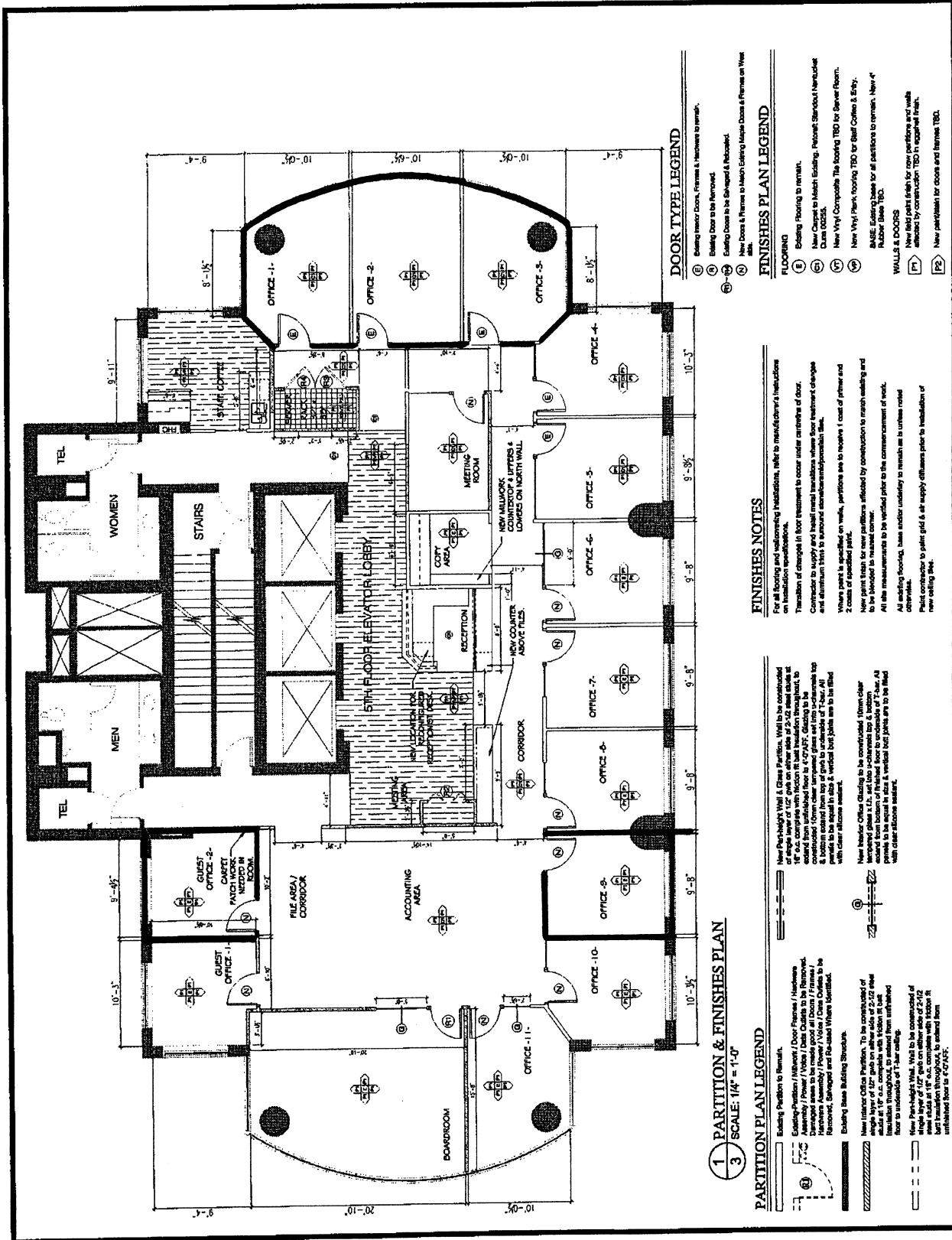

- DOOR TYPE LEGEND**
- (E) Existing Interior Doors, Frames & Hardware to remain.
  - (E) Existing Door to be removed.
  - (E) Existing Door to be Re-worked & Re-casaled.
  - (N) New Doors & Frames to Match Existing Metal Doors & Frames on This Floor.

- FINISHES PLAN LEGEND**
- FLOORING**
- (E) Existing Flooring to remain.
  - (N) New Carpet to Match Existing, Pattern: Starwood, Manufacturer: Shaw Contract, Color: 00255.
  - (N) New Vinyl Composite Tile flooring TBD for Server Room.
  - (N) New Vinyl Plank flooring TBD for Staff Coffee & Entry.
  - (N) BASE Existing base for all partitions to remain, New 4" Rubber Floor TBD.
  - (N) New Vinyl Plank flooring TBD for Staff Coffee & Entry.
- WALLS & DOORS**
- (N) New field paint finish for new partitions and walls affected by construction TBD in separate finish.
  - (N) New partition for doors and frames TBD.

- FINISHES NOTES**
- For all flooring and wallcovering installations, refer to manufacturer's installation on installation specifications.
  - Transition of carpet in floor treatment to occur under entrance of door.
  - Contractor to supply and install metal transitions where floor treatment changes and aluminum trim to surround doorways/doorframes.
  - Where paint is specified on walls, partitions are to require 1 coat of primer and 2 coats of finish.
  - New field paint for new partitions affected by construction to match existing and to be finished in metal color.
  - All site measurements to be verified prior to the commencement of work.
  - All existing rooms, base under existing to remain as is unless noted otherwise.
  - Paint contractor to prime field & air supply diffusers prior to installation of new ceiling tiles.

- PARTITION PLAN LEGEND**
- (E) Existing Partitions to Remain.
  - (E) Existing Partition / Millwork / Door Frames / Hardware Assembly / Power / Voice / Data Cables to be Retained.
  - (N) New Partitions / Millwork / Door Frames / Hardware Assembly / Power / Voice / Data Cables to be Retained, Re-worked and Re-installed Where Identified.
  - (N) Existing Base Building Structure.
  - (N) New Interior Office Partitions. To be constructed of 1/2" thick glass on other side of 2.12 steel studs at 16" o.c. complete with section fit but base to remain unframed.
  - (N) New Partitions / Millwork. To be constructed of 1/2" thick glass on other side of 2.12 steel studs at 16" o.c. complete with section fit but base to remain unframed.

- 1 PARTITION & FINISHES PLAN**  
**3 SCALE: 1/4" = 1'-0"**