

# FOR LEASE CENTRE 50

4922 98 AVENUE, EDMONTON, AB  
1,222 SF & 1,706 SF



Kevin Glass  
Senior Associate  
[Kevin.Glass@MarcusMillichap.com](mailto:Kevin.Glass@MarcusMillichap.com)

Casey McClelland  
Senior Vice President  
[Casey.McClelland@MarcusMillichap.com](mailto:Casey.McClelland@MarcusMillichap.com)

Mike Hoffert  
Senior Associate  
[Mike.Hoffert@MarcusMillichap.com](mailto:Mike.Hoffert@MarcusMillichap.com)

**Marcus & Millichap**



# OVERVIEW / CENTRE 50

4922 98 AVENUE, EDMONTON, AB

## OPPORTUNITY

Centre 50 is located on 50 Street near 101 Avenue with excellent exposure to commuter traffic from surrounding neighbourhoods, downtown, and Sherwood Park. Offering a wide variety of commercial uses, immediate possession, and ample parking makes this centre a desirable location for any business. Anchored by national tenants Canadian Tire, Mark's, McDonald's, Dollar Tree, and BMO, Centre 50 is a popular destination for the surrounding residential, office, and industrial areas.

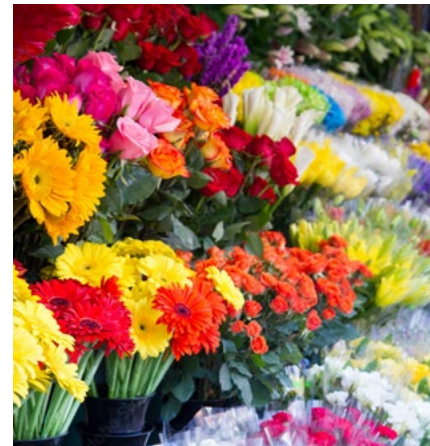

## HIGHLIGHTS

- East Building: 1,222 SF Space Available for Lease
- West Building: 1,706 SF Space Available For Lease
- Excellent exposure to over 19,700 vehicles per day on 50 Street and 26,800 on 101 Ave.
- Anchor tenants: Canadian Tire, Mark's, McDonald's, Dollar Tree, and BMO.
- Other tenants include Fargos, Edo Japan, Leading Edge Physiotherapy, Red Swan Pizza, and more.

# DETAILS + SITE MAP / CENTRE 50

4922 98 AVENUE, EDMONTON, AB



## SALIENT DETAILS

Municipal Address:	4922 98 Avenue, Edmonton	
Legal Description:	Plan 8222786, Block 7, Lot 1	
Zoning:	CB2 - General Business Zone	
Unit Sizes:	East Building: 1,222 SF West Building: 1,706 SF	
Parking:	Ample surface parking stalls	
Asking Rent:	Market	
Additional Rent:	Operating Costs:	\$6.64/SF (2023 est.)
	Property Tax:	\$2.11/SF (2023 est.)
	Totals:	\$8.75/SF (2023 est.)



# AREA + STATS / CENTRE 50

4922 98 AVENUE, EDMONTON, AB



**+19,700**  
vehicles  
per day



**EXPOSURE**  
50 street  
& 101 Avenue



**FREEWAY ACCESS**  
5 minutes to  
Anthony Henday



**\$120,489**  
household income  
average within 3km



**30,570**  
2023 estimated  
population within 3km



**3.6%**  
Projected Population  
change (2023-2028)



**41.4**  
Median  
Age



**2.28**  
Average Persons  
per Household





# LOCATION OVERVIEW / CENTRE 50

4922 98 AVENUE, EDMONTON, AB







# CENTRE 50

PRESENTED BY

**KEVIN GLASS**  
Senior Associate  
Office (587) 756-1570  
Kevin.Glass  
@MarcusMillichap.com

**CASEY McCLELLAND**  
Senior Vice President  
Office (587) 756-1560  
Casey.McClelland  
@MarcusMillichap.com

**MIKE HOFFERT**  
Senior Associate  
Office (587) 756-1550  
Email Mike.Hoffert  
@MarcusMillichap.com

Marcus & Millichap

The information contained in the following Marketing Proposal is proprietary and strictly confidential. It is intended to be reviewed only by the party receiving it from Marcus & Millichap and should not be made available to any other person or entity without the written consent of Marcus & Millichap. This Marketing Proposal has been prepared to provide summary, unverified information to prospective sellers, and to establish only a preliminary level of interest in the subject property. The information contained herein is not a substitute for a thorough due diligence investigation. Marcus & Millichap has not made any investigation, and makes no warranty or representation, with respect to the income or expenses for the subject property, the future projected financial performance of the property, the size and square footage of the property and improvements, the presence or absence of contaminating substances, PCB's or asbestos, the compliance with State and Federal regulations, the physical condition of the improvements thereon, or the financial condition or business prospects of any tenant, or any tenant's plans or intentions to continue its occupancy of the subject property. The information contained in this Marketing Proposal has been obtained from sources we believe to be reliable; however, Marcus & Millichap has not verified, and will not verify, any of the information contained herein, nor has Marcus & Millichap conducted any investigation regarding these matters and makes no warranty or representation whatsoever regarding the accuracy or completeness of the information provided. All potential sellers must take appropriate measures to verify all of the information set forth herein.

Marcus & Millichap is not affiliated with, sponsored by, or endorsed by any commercial tenant or lessee identified in this marketing package. The presence of any corporation's logo or name is not intended to indicate or imply affiliation with, or sponsorship or endorsement by, said corporation of Marcus & Millichap, its affiliates or subsidiaries, or any agent, product, service, or commercial listing of Marcus & Millichap, and is solely included for the purpose of providing tenant lessee information about this listing to prospective customers.

This information has been secured from sources we believe to be reliable, but we make no representations or warranties, express or implied, as to the accuracy of the information. References to square footage or age are approximate. Buyer must verify the information and bears all risk for any inaccuracies. Marcus & Millichap is a trademark of Marcus & Millichap Real Estate Investment Services, Inc. Used under license by Marcus & Millichap Real Estate Investment Services Canada Inc. © 2024 Marcus & Millichap. All rights reserved.