350 SPARKS STREET

OTTAWA, ONTARIO
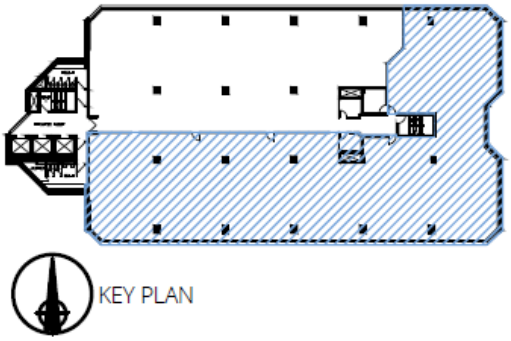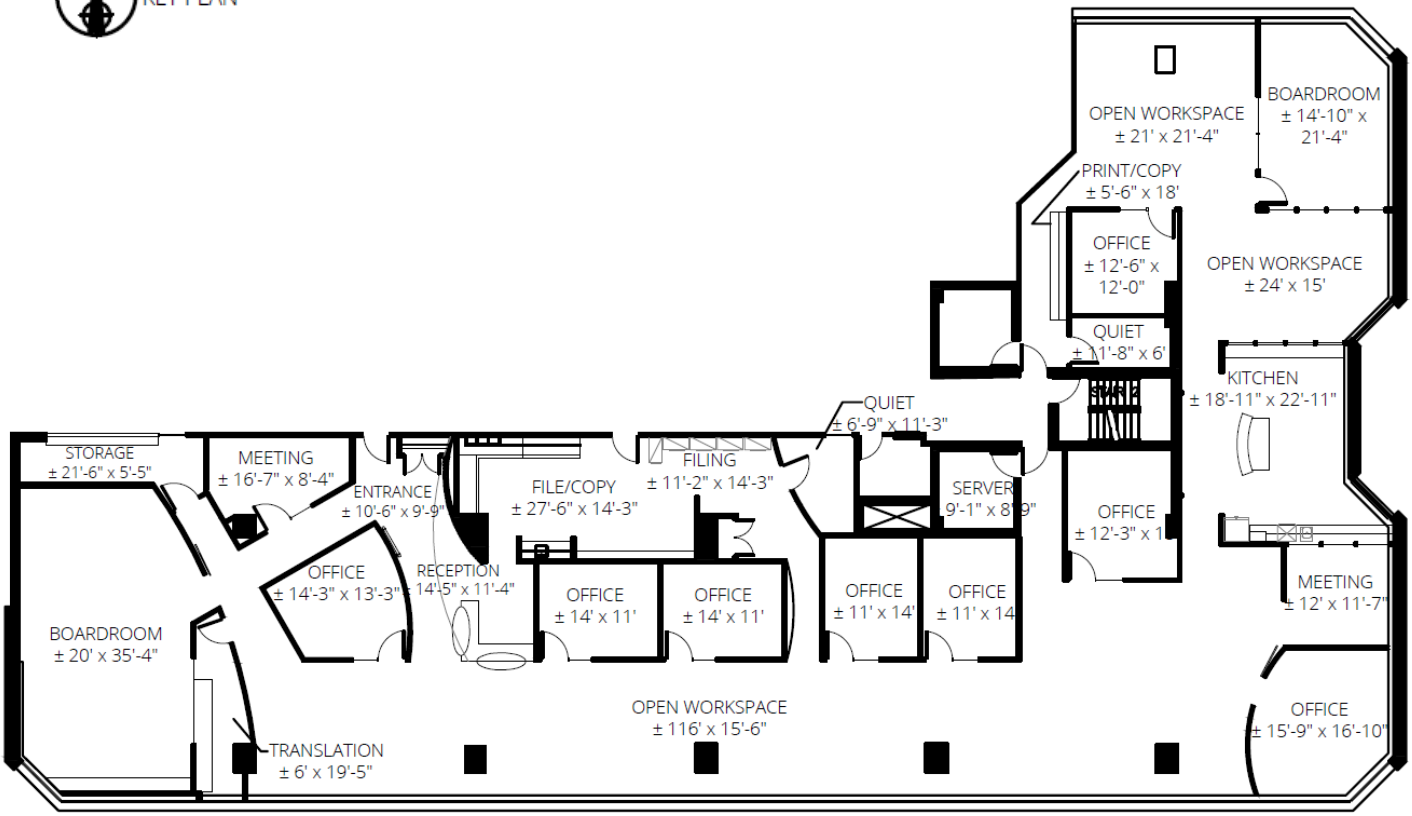
SUITE 1010 – 9,416 SF