

# FOR SALE

±4,881 Sq. Ft.

# LIZOTTE

AND ASSOCIATES REAL ESTATE INC



**#303, 9811 34 Avenue, Edmonton, AB**

## OWNER-USER OFFICE IN PARSONS INDUSTRIAL

### Property Highlights

- Functional and flexible office layout with a mix of boardroom and offices
- Excellent front-and-center signage opportunity
- Surrounded by strong, active businesses generating consistent traffic
- 8 on-site parking stalls included. Additional visitor parking conveniently located at the front of the property
- Owner-user opportunity



780.488.0888



[www.lizotterealestate.com](http://www.lizotterealestate.com)



#1200, 10117 Jasper Avenue  
Edmonton, AB T5J 1W8



No warranty or representation, expressed or implied, is made as to the accuracy of the information contained herein, and same is submitted subject to errors, omissions, change of price, rental or other conditions, withdrawal without notice, and to any specific listing condition, imposed by our principals.

# FOR SALE

## Owner-User Office in Parsons Industrial

**LIZOTTE**  
AND ASSOCIATES REAL ESTATE INC

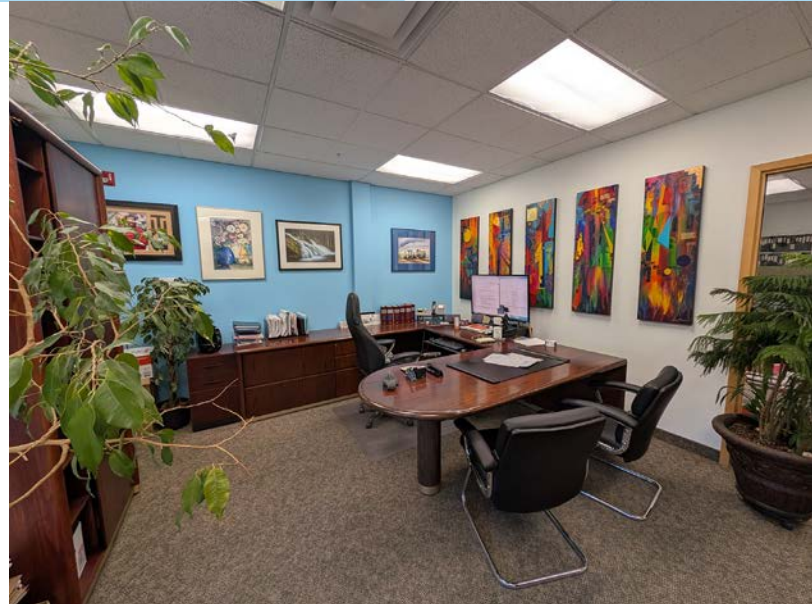

# FOR SALE

Owner-User Office in Parsons Industrial

**LIZOTTE**  
AND ASSOCIATES REAL ESTATE INC

## SIGNAGE OPPORTUNITY



### COMPARABLE SALE #1

**Address:** 9807 34 Avenue  
**Property Type:** Office  
**Building Size:** 4,171 Sq. Ft.  
**Sale Price:** \$1,500,000  
**Price per SF:** \$359.63 PSF  
**Sale Date:** 2022

### COMPARABLE SALE #2

**Address:** 9807 34 Avenue  
**Property Type:** Office  
**Building Size:** 3,702 Sq. Ft.  
**Sale Price:** \$1,349,997  
**Price per SF:** \$364.67 PSF  
**Sale Date:** 2021

### SUBJECT PROPERTY - FAVORABLY PRICED RELATIVE TO COMPARABLE SALES

**Address:** #303 9811 34 Avenue  
**Property Type:** Office  
**Building Size:** 4,881 Sq. Ft.  
**Sale Price:** \$1,610,730.00  
**Price per SF:** \$330.00 PSF

## Demographics within 5KM

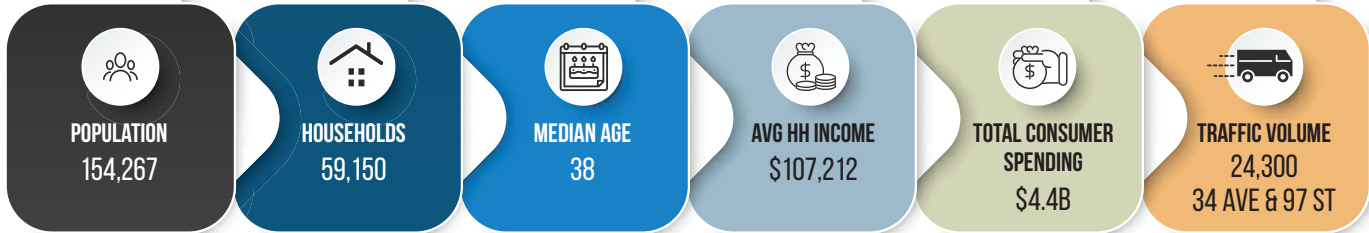

# FOR SALE

Owner-User Office in Parsons Industrial

**LIZOTTE**  
AND ASSOCIATES REAL ESTATE INC

## Property Information

**Municipal Address:** #303, 9811 34 Avenue, Edmonton, AB

**Legal Address:** Unit 12, Plan O125954

**Size:** 4,881 Sq. Ft. (+/-)

**Zoning:** BE (Business Employment)

**Parking:** 8 Designated surface parking  
Visitor surface parking

**Passenger Elevators:** 2

**Possession:** Immediate/negotiable

\$\$\$

**Purchase Price:** \$1,610,730.00

**Taxes:** \$7.42/Sq. Ft.

**Condo Fee:** \$1,976.69/Month

## Contact

### Chuck Clubine

Senior Associate  
Cell: 780.264.7773  
Direct: 780.784.6553  
chuck@lizotterealestate.com

### Tom Dean

Associate  
Cell: 780.920.8019  
Direct: 780.784.6550  
tom@lizotterealestate.com

### James Estayo

Associate  
Cell: 780.991.3623  
Direct: 780.784.6556  
james@lizotterealestate.com

