

FOR LEASE

Schonsee Landing
Retail & Office Units



16703 - 71 St NW
Edmonton, AB



Gurmeet Sandhu, REALTOR®
780.991.6663 |
gurmeetsandhu141@gmail.com

Gurprit Gill, REALTOR®
587.501.9936 |
gurprit.gill@remax.net

PROPERTY HIGHLIGHTS



- **Site: 3.59 Acres**
- **Zoning: CN**
- **Lease Rate: Market**
- **Additional Rent: \$15 per Sq. Ft (2025)**
- **Possession: March 2026**
- **Located in North Edmonton**
- **Flexible Unit Sizes Available**
- **Ample Parking Spaces**
- **Built in Customer base**
- **Close Proximity to Anthony Henday**

Gurmeet Sandhu, REALTOR®

780.991.6663 | gurmeetsandhu141@gmail.com

RE/MAX

PROPERTY DETAILS

SITE PLAN

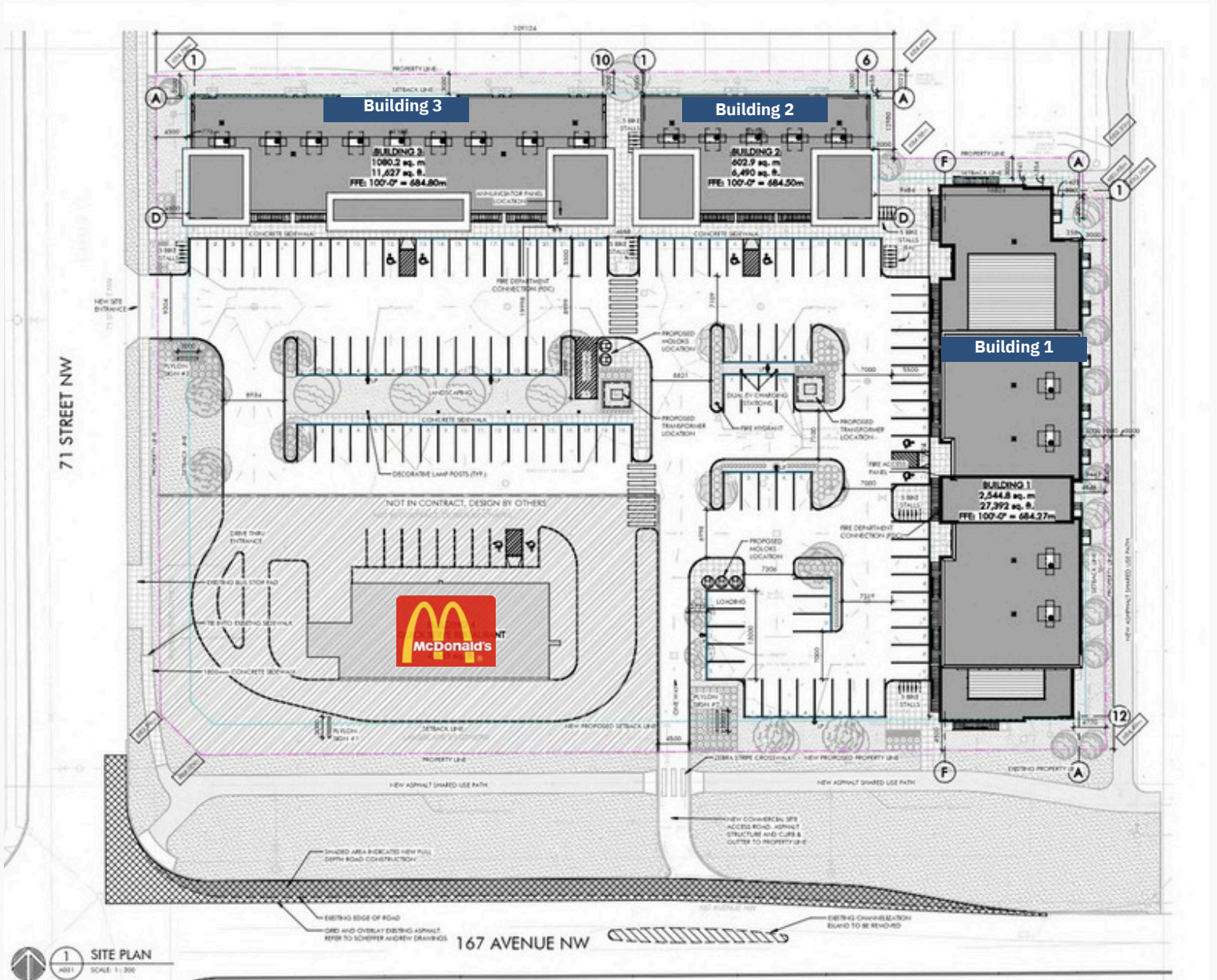

Population 180,164 (5 Km)



60,367 households (5 km)



Vehicles per day 20,056
(167 Avenue 2023)



Average Income \$125,000 (5 Km)

Gurmeet Sandhu, REALTOR®

780.991.6663 | gurmeetsandhu141@gmail.com

RE/MAX

PROPERTY DETAILS

Building 1 main floor

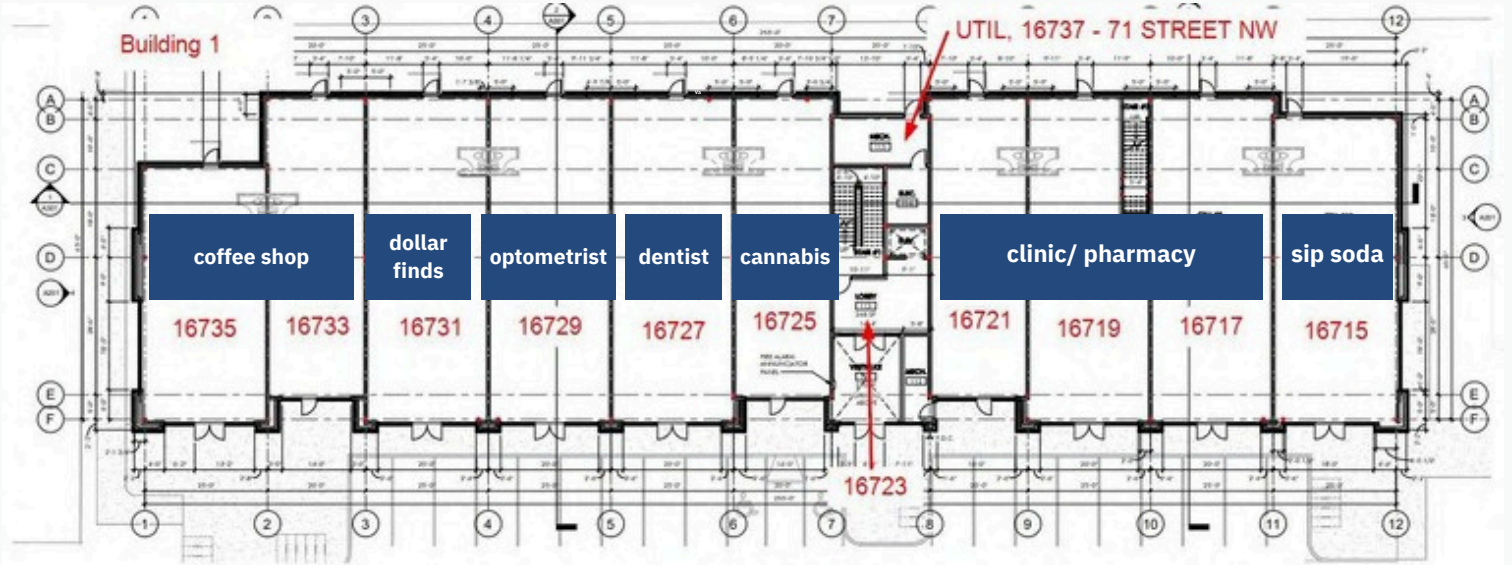

Building 1 second floor

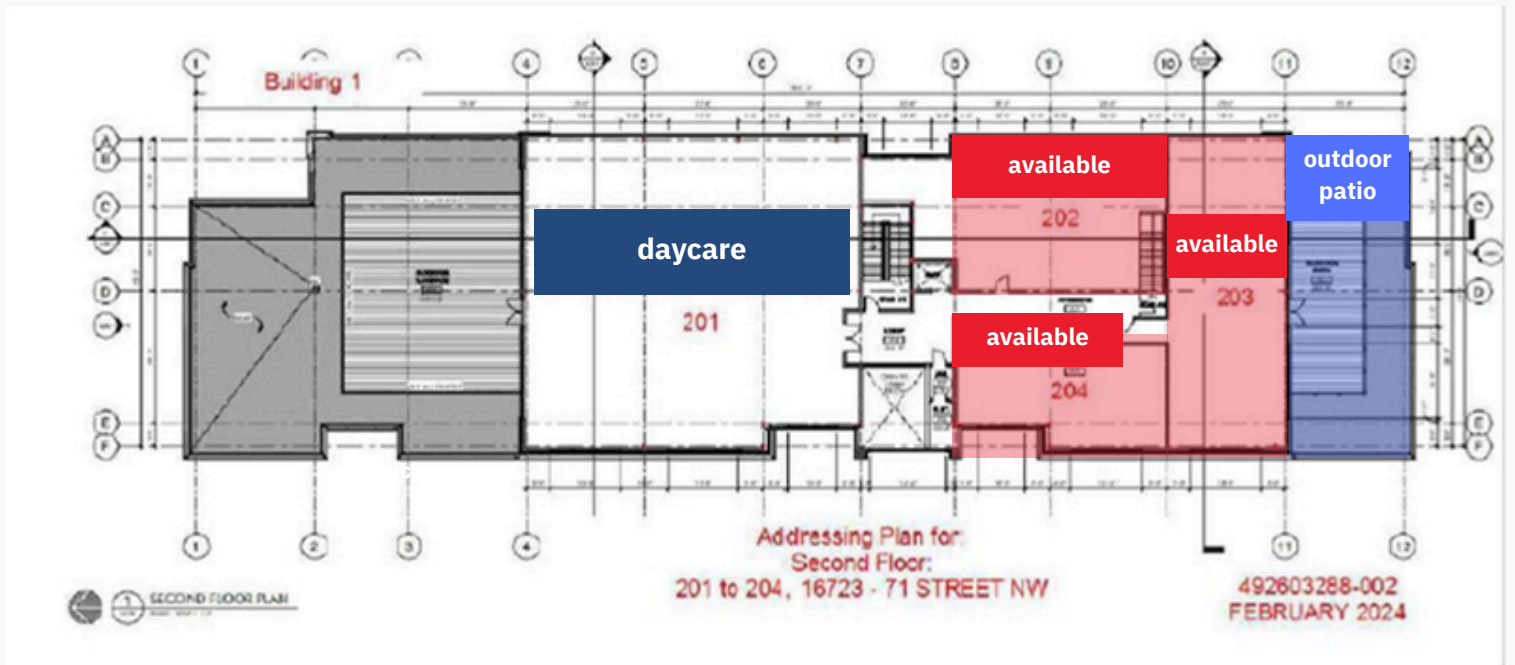

Gurmeet Sandhu, REALTOR®

780.991.6663 | gurmeetsandhu141@gmail.com

RE/MAX

PROPERTY DETAILS

Building 2

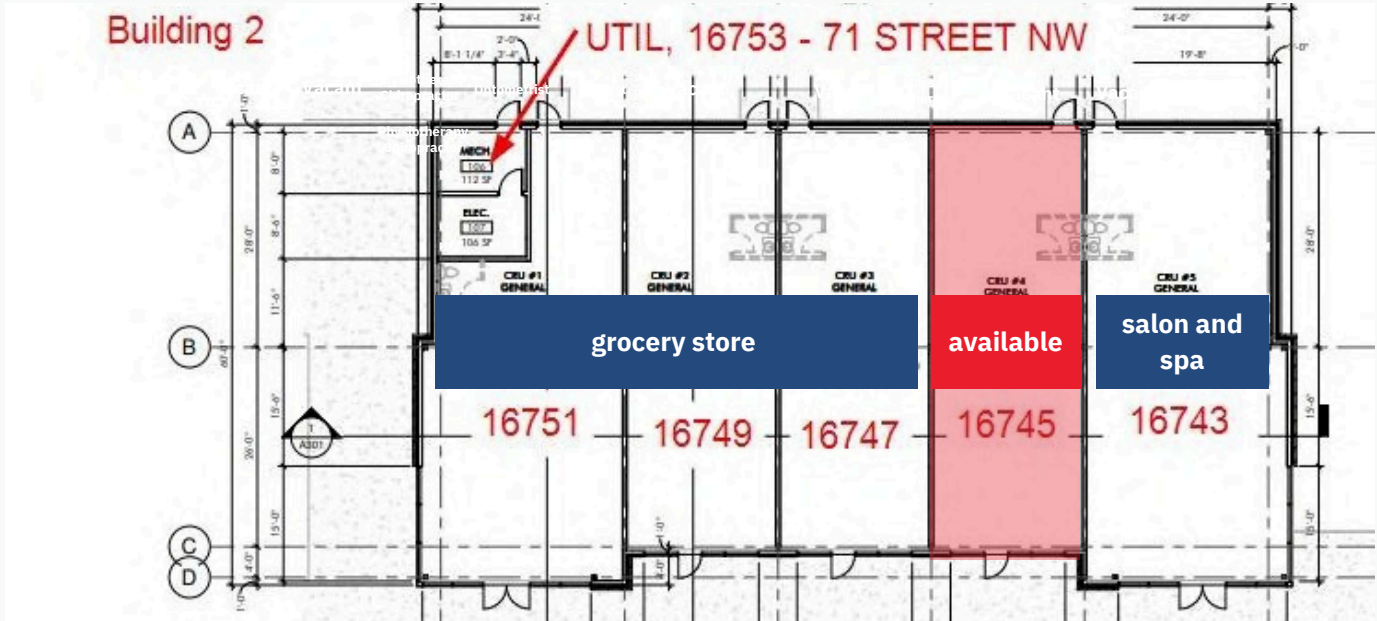

Building 3

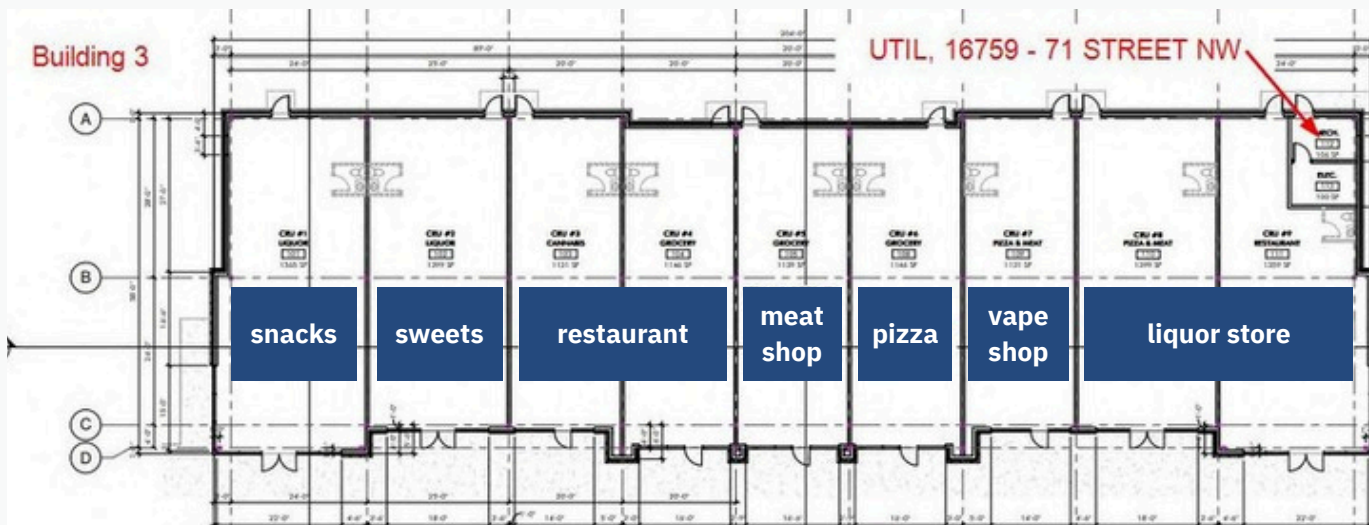

LOCATION

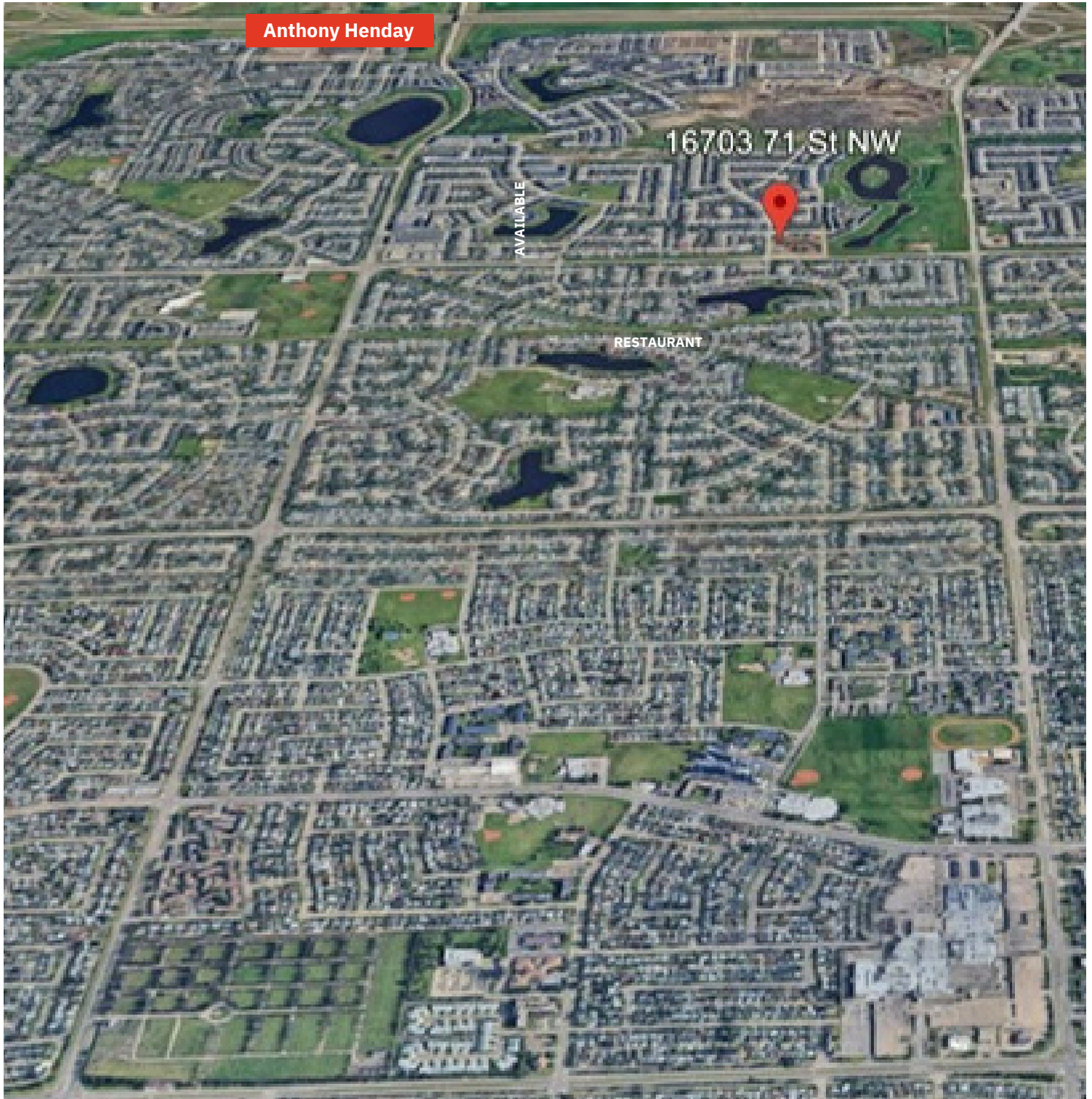

Not intended to solicit currently listed properties or buyers under contract. The above information is from sources believed reliable, however, no responsibility is assumed for the accuracy of this information and does not form part of any contract.

Gurmeet Sandhu, REALTOR®

780.991.6663 | gurmeetsandhu141@gmail.com

10835 - 124 Street Edmonton, AB. T5H 1P9

RE/MAX