



Prime central Kelowna multifamily investment opportunity, ideally positioned on the fringe of downtown within easy walking distance of Lake Okanagan beaches, restaurants, shopping, transit, parks, professional services, and the cultural district. This well-maintained 1965-vintage, three-storey walk-up offers 21 suites: 15 one-bedroom, 5 two-bedroom, and 1 studio. Fully occupied with stable in-place income, the property benefits from a highly rentable suite mix, upgraded natural gas boilers, renovated suites, main-floor laundry, secure bike storage, and rear lane-access parking. A durable urban rental asset offering walkability, tenant convenience, income stability, and long-term Central Okanagan investment appeal. MLS 10386324

VICTORIA MANOR APARTMENTS

**1880 Pandosy Street
Kelowna, BC V1Y 1R4**

**Land Size: 15,260.00 Sq. Ft.
Property Size: 21 Units
Year Built: 1965**

Purchase Price:
\$5,600,000.00

Contact:

TIM DOWN, CCIM
250-864-9140

timdown22@gmail.com



REMAX
Ocean Pacific
Tim Down, CCIM, RI
Associate Broker
250-864-9140
timdown22@gmail.com

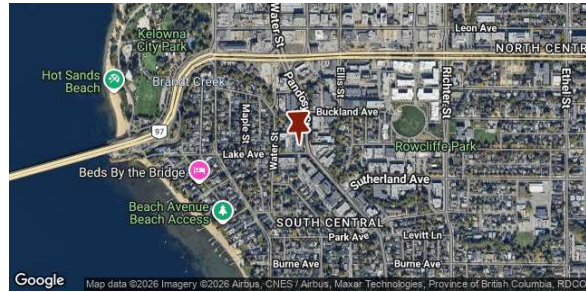
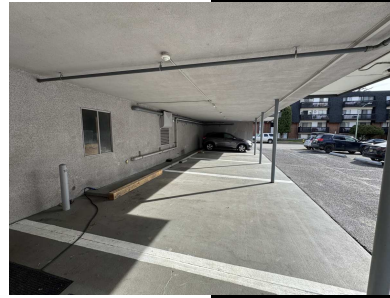
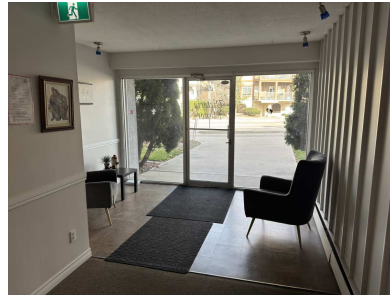

REMAX
Ocean Pacific
 Tim Down, CCIM, RI
 Associate Broker
 250-864-9140
 timdown22@gmail.com

Information is from sources believed reliable, including Seller, public/municipal records and third parties, but has not been independently verified by the Listing Brokerage or licensee. No warranty or representation is made as to accuracy, completeness, currency, condition, legal use, permits, and code/zoning compliance. Financial information, rent rolls, expenses, projections, estimates, and opinions are provided for general information only and are not representations of current or future performance. Buyers must conduct their own due diligence and rely on their professional advisors. Photos/materials remain owned by their respective owners; unauthorized use is prohibited.

2230 A Cliffe Avenue

Courtenay, BC V9N 2L4
 Canada

250-864-9140

timdown22@gmail.com