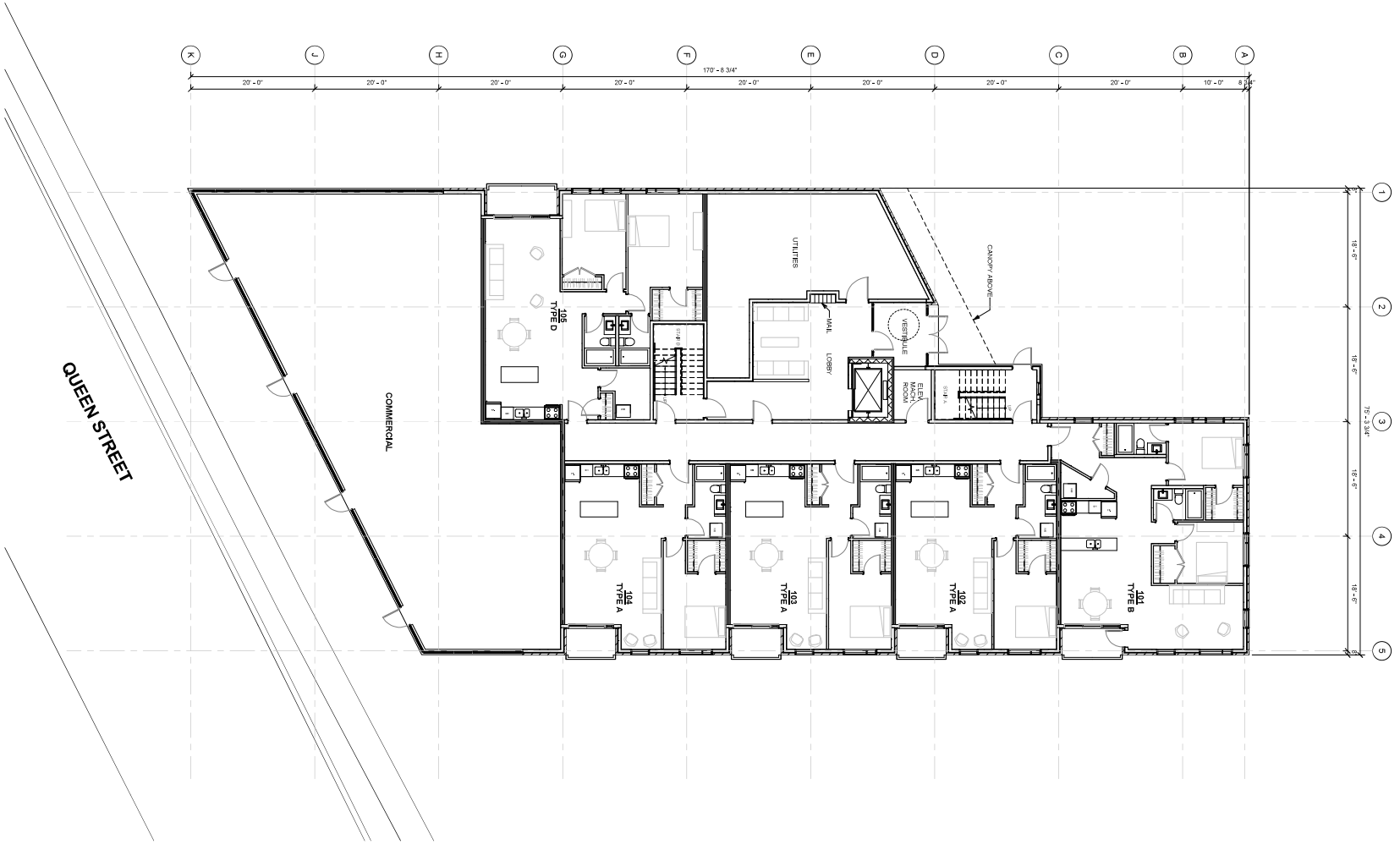

General notes

1. DRAWINGS ARE NOT TO BE SCALED. CONTRACTOR WILL VERIFY ALL EXISTING CONDITIONS AND DIMENSIONS REQUIRED TO PREFORM THE WORK AND REPORT ANY DISCREPANCIES WITH THE DRAWINGS TO THE ARCHITECT(S) BEFORE COMMENCING WORK.
2. THE ARCHITECT(S) BEARS NO RESPONSIBILITY FOR THE INTERPRETATION OF THE DRAWINGS BY THE CONTRACTOR. UPON APPLICATION, GRAPHIC CLARIFICATION OR SUPPLEMENTARY INFORMATION REGARDING THE INTENT OF THE DRAWINGS WILL BE PROVIDED.
3. ALL PRINTS AND SPECIFICATIONS RELATED TO THIS PROJECT ARE THE PROPERTY OF WM FARES ARCHITECTS. DESIGN CAN NOT BE REPORDUCED, COPIED, OR USED FOR CONSTRICTION PURPOSES WITHOUT THE APPROVAL OF THE ARCHITECT IN WRITING.
4. CONSTRUCTION MUST CONFORM TO ALL APPLICABLE CODE, BY-LAWS, AND REQUIEMENTS OF AUTHORITIES HAVING JURISDICTION.
5. THE ARCHITECTURAL DRAWINGS ARE TO BE READ IN CONJUNCTION WITH THE STRUCTURAL DRAWINGS. IN CASES OF DIFFERENCES BETWEEN CONSULTANTS' DOCUMENTS WITH RESPECT TO QUALITY, SIZES OR SCOPE OF WORK, THE GREATER SHALL APPLY.
6. ALL GUARDS & HANDRAILS TO CONFORM TO NATION BUILDING CODE.
7. ALL DIMENSIONS SHOWN TO FINISHED SURFACES AND ELEMENTS UNLESS OTHERWISE NOTED.
8. IF AN ITEM IS NECESSARY FOR THE INSTALLATION AND PROPER WORKMANSHIP OF MATERIALS UNDER THIS CONTRACT AND IS NOT NOTED OR SPECIFIED, THE CONTRACTOR SHALL NOTIFY THE ARCHITECT BEFORE IMPLEMENTATION.
9. THE CONTRACTOR IS RESPONSIBLE FOR OBTAINING ALL ON SITE DIMENSIONS & MEASUREMENTS AND SHALL BECOME THOROUGHLY FAMILIAR WITH THE EXISTING SITE CONDITIONS WHICH AFFECT THE WORK OF THIS PROJECT. NO ALLOWANCE WILL BE MADE FOR FAILURE TO NOTE SITE CONDITIONS.
10. ALL AREAS TO BE LEFT IN CLEAN CONDITION AT THE END OF EACH DAYS WORK.

no.	Description	Date
A	ISSUED FOR REVIEW	2018.04.20

WM FARES
ARCHITECTS

Stamp

Project name: TRURO BUILDING B

Drawing title: FLOOR PLAN - LEVEL 100

Scale: 1/8" = 1'-0"

Date: 03-May-18 10:40:24 AM

True North: NORTH

Client: WMF/RODGERS

Project address: TRURO, N.S.

Drawn by: ENB

Checked by: WF

Projects number: 2015-04

A101

Arch D 24"x36"

Y:\CAD-1\DRAWINGS\2015-PROJECTS\P2015-04 Truro Development\3 Design Development\3.3 Design Development Documents\3.3.5 Revit Model\2015-04_TRURO B_DD_EBenvie.rvt