



Project Rendering

FOR LEASE | BRAND NEW COMMERCIAL UNITS

4875 VICTORIA DRIVE, VANCOUVER, BC

Marcus & Millichap

OPPORTUNITY OVERVIEW

Opportunity to lease brand new commercial space located on the corner of Victoria Drive and East 33rd Avenue in Vancouver's Kensington-Cedar Cottage neighbourhood. Kensington Cedar-Cottage is a densely populated neighbourhood comprising many restaurants, retailers, community amenities, schools, and parks. Located along Victoria Drive, one of East Vancouver's main arterial roads, the property benefits from excellent visibility and exposure. The area is well-served by public transit, with bus routes just steps away allowing for convenient accessibility to the rest of Vancouver.

The new development, by Townline Homes, Musqueam Capital Corporation, and the Vancouver Alpen Club, will be a six-storey, mixed-use building including rental residential space with commercial space at grade level.

SALIENT DETAILS

Available Area: CRU 1: 1,249.69 SF
 CRU 2: 1,709.31 SF
 CRU 3: 1,037.64 SF
 CRU 4: 1,150.66 SF
 Total: 5,147.30 SF

Asking Rent: \$50.00 PSF

Additional Rent: \$16.00 PSF (2026 estimate)*

Zoning: C-2 Commercial**

Available: September 2026

*Approximate and subject to change from time to time.

**Tenant is responsible for verifying permissible uses as per the zoning.



Project Rendering



Project Rendering

PRELIMINARY FLOOR PLAN

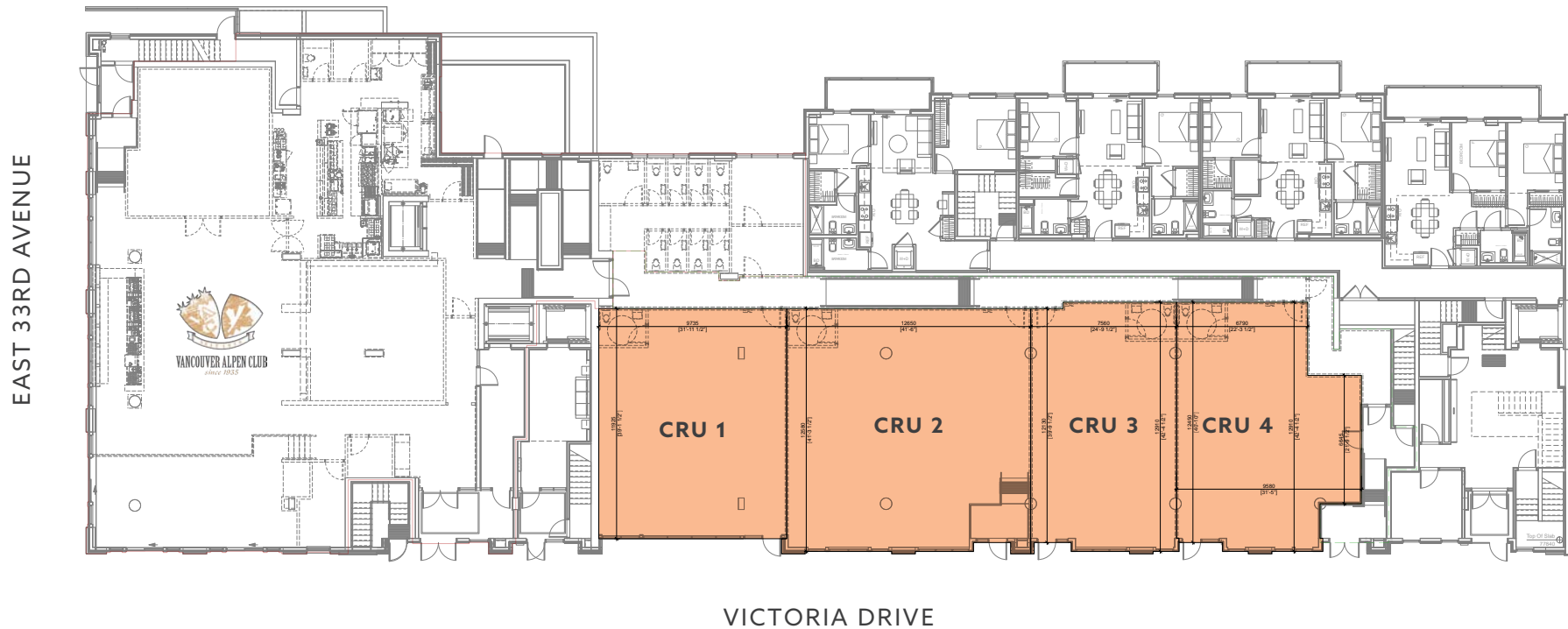

<i>CRU</i>	<i>Area</i>	<i>Ceiling Height</i>	<i>Asking Rate</i>	<i>Additional Rent</i>
CRU 1	1,249.69 SF	13' 9.5"	\$50.00 PSF	\$16.00 PSF (2026 estimate)*
CRU 2	1,709.31 SF	15' 11.0"	\$50.00 PSF	\$16.00 PSF (2026 estimate)*
CRU 3	1,037.64 SF	15' 11.0"	\$50.00 PSF	\$16.00 PSF (2026 estimate)*
CRU 4	1,150.66 SF	17' 0.5"	\$50.00 PSF	\$16.00 PSF (2026 estimate)*

*Approximate and subject to change from time to time.

NEIGHBOURHOOD MAP

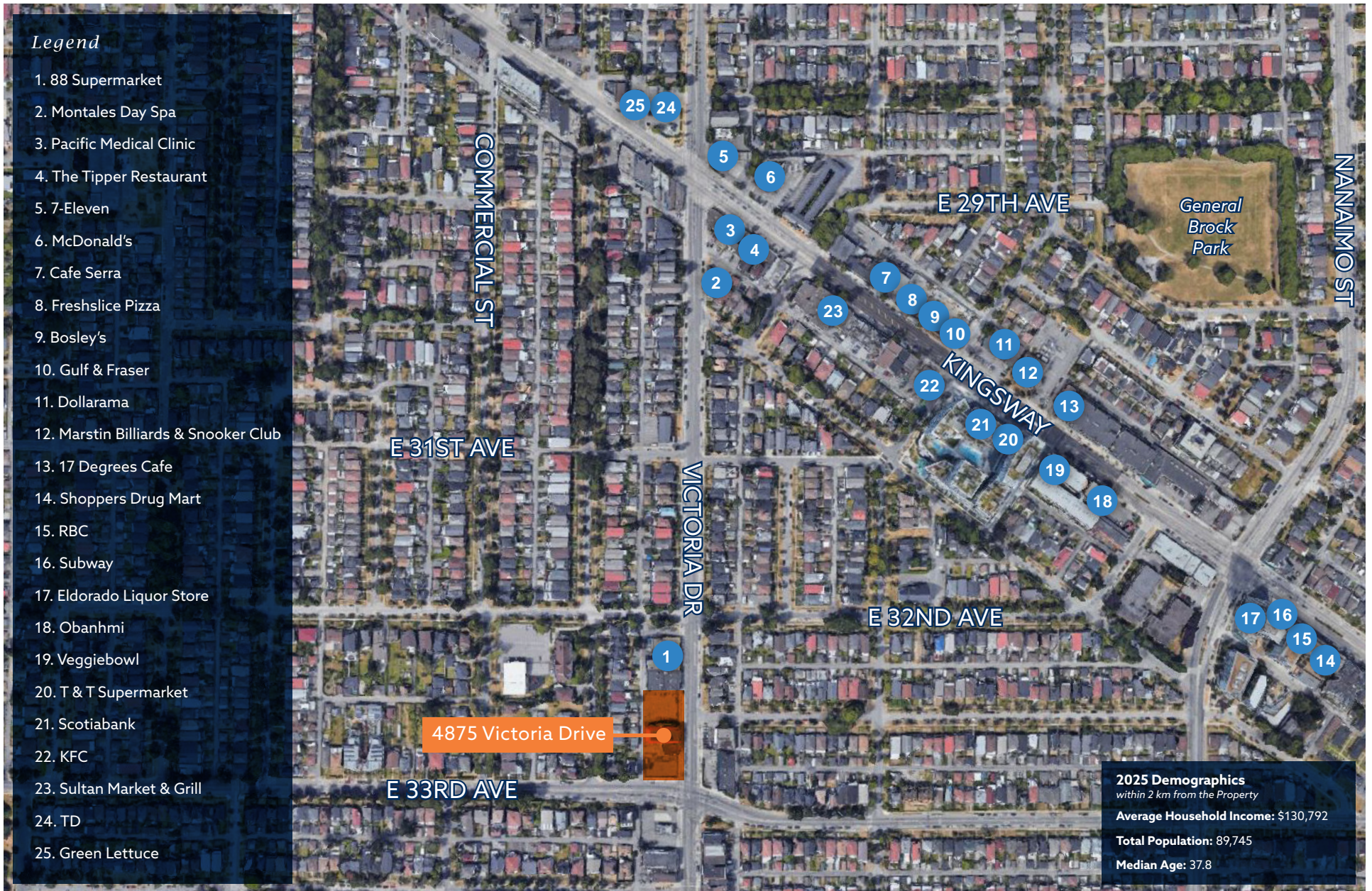

FOR LEASE

BRAND NEW COMMERCIAL UNITS

4875 VICTORIA DRIVE, VANCOUVER, BC

Mario Negris*
Senior Managing Director
Investments & Leasing
(604) 638-2121
Mario.Negris@MarcusMillichap.com

Martin Moriarty*
Senior Managing Director
Investments & Leasing
(604) 675-5255
Martin.Moriarty@MarcusMillichap.com

Josh Cochrane
Director
Investments & Leasing
(604) 675-5232
Josh.Cochrane@MarcusMillichap.com

*Personal Real Estate Corporation

Marcus & Millichap
1100 - 1111 West Georgia Street
Vancouver, BC V6E 4G2

T (604) 638-2121
F (604) 638-2122

Marcus & Millichap is not affiliated with, sponsored by, or endorsed by any commercial tenant or lessee identified in this marketing package. The presence of any corporation's logo or name is not intended to indicate or imply affiliation with, or sponsorship or endorsement by, said corporation of Marcus & Millichap, its affiliates or subsidiaries, or any agent, product, service, or commercial listing of Marcus & Millichap, and is solely included for the purpose of providing tenant lessee information about this listing to prospective customers.

ALL PROPERTY SHOWINGS ARE BY APPOINTMENT ONLY. PLEASE CONSULT YOUR MARCUS & MILLICHAP AGENT FOR MORE DETAILS.

This information has been secured from sources we believe to be reliable, but we make no representations or warranties, express or implied, as to the accuracy of the information. References to square footage or age are approximate. Buyer must verify the information and bears all risk for any inaccuracies. Marcus & Millichap is a trademark of Marcus & Millichap Real Estate Investment Services, Inc. Used under license by Marcus & Millichap Real Estate Investment Services Canada Inc. © 2026 Marcus & Millichap. All rights reserved.

Marcus & Millichap