14211 BURROWS ROAD
RICHMOND, BC

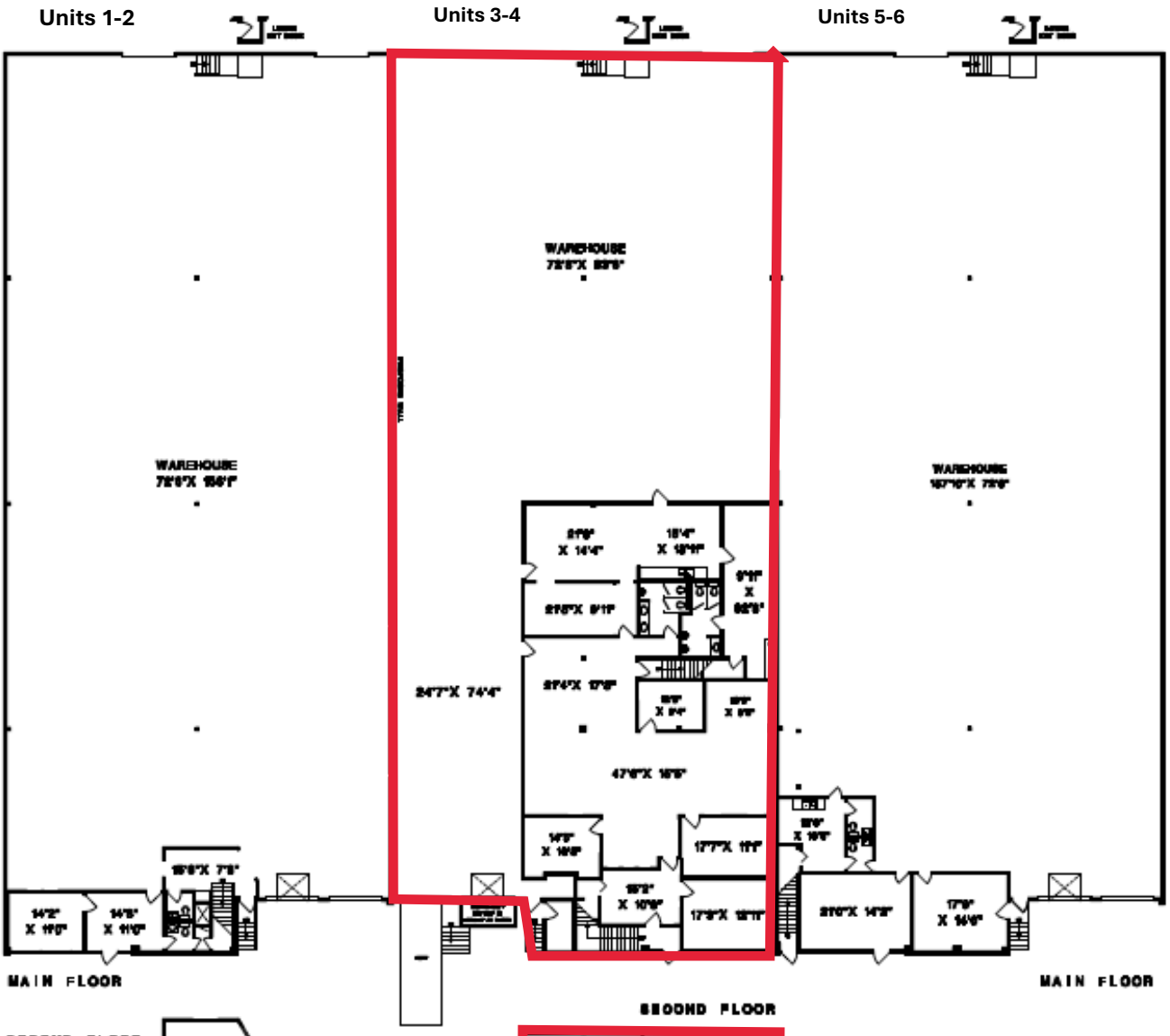

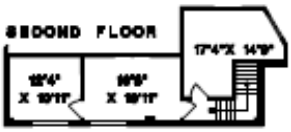

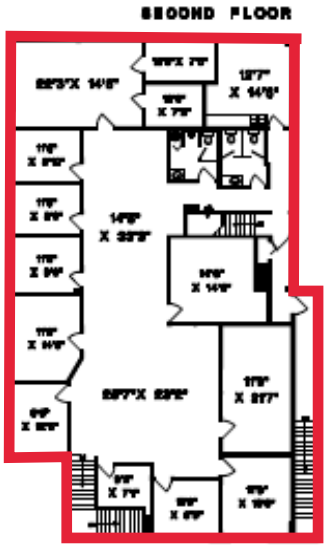

UNITS 3-4	
MAIN FLOOR	
OFFICES	3,952SQFT
STAIRS	63 SQFT
WAREHOUSE	8,070 SQFT
SECOND FLOOR	
OFFICES	3,989SQFT
STAIRWELL	108SQFT
TOTAL	**16,182 SQFT**